

Portable
Combustible Gas Detector
GP-1000
Data Logger Management Program
SW-GP-1000
Operating Manual

Request for the Customers

- Read and understand this operating manual before using the management program.
- Use the management program in accordance with the operating manual.

RIKEN KEIKI Co., Ltd.

2-7-6 Azusawa, Itabashi-ku, Tokyo, 174-8744, Japan

Phone : +81-3-3966-1113

Fax : +81-3-3558-9110

E-mail : intdept@rikenkeiki.co.jp

Web site : <http://www.rikenkeiki.co.jp/>

1

Preface

The operation procedures and precautions mentioned in this operating manual apply only for the specified use of the program. We do not hold ourselves responsible for uses not described in this operating manual.

This operating manual will not explain the basic common operations of Microsoft Windows 7, Windows 8 and Windows 10, such as selecting commands or setting dialog boxes. First-time users of Windows should read the Windows manual in advance to learn common operations of the operating system.

**WARNING**

This product is distributed on a special type of CD called "CD-ROM".
Do not try to play this CD on a common audio CD player.
Ignoring this warning may cause loud noise, resulting in hearing impairment or speaker damage.

CAUTION**Necessity of pointing devices**

This software requires pointing devices such as a mouse or touchpad.
Keyboard-only operation is not supported.

1-1. Purpose and features of this program

This program is used to download data collected by the data logger function featured in GP-1000 to a PC to use the data effectively.

There are the following advantages in downloading data collected by the data logger function:

- Gathered data can be viewed in a list.
- Gathered data can be viewed in graph and chart formats.
- Graph and chart data can be printed and stored on paper.
- Past data can be stored.
- Manual copying of data is no longer necessary.
- Able to know quickly which unit needs calibration, and perform calibration automatically.
- Able to manage more than one unit easily.

Notice

- Copying or duplicating the content of this manual without our knowledge, in whole or in part, is prohibited unless otherwise specified in law.
- Due to the improvement of the product, the content of this operating manual might be amended without prior notice.
- It is necessary to agree with the Software License Agreement, separately provided, before using this product. Please consent that we assume you have agreed to this agreement when the package is opened.
- Utilization of the software other than for intended purposes is prohibited. If the operating manual is ignored when using the software, or the software is altered in any way, the safety and quality of the product might not be maintained. We will not be liable for any accidents caused by these conditions.

(c) Copyright 2013 Riken Keiki Co., Ltd. All rights reserved.
The copyright of this software is owned by RIKEN KEIKI.

Microsoft Windows 7, Windows 8 and Windows 10 are registered trademarks of Microsoft Corporation in the United States and other countries.

Contents

1	Preface.....	2
1-1.	Purpose and features of this program	3
2	Installation and Uninstallation	6
2-1.	Precautions on operating environment	6
2-2.	Software installation	6
2-3.	Installation procedure	7
2-4.	Uninstallation	11
3	How to Operate.....	13
3-1.	Download screen.....	13
(1)	Download data from GP-1000	15
(2)	Download instrument information	16
(3)	Download various data	17
(4)	Complete download	18
(5)	Clear data in the GP-1000 main unit	19
(6)	Turn off the power of the GP-1000 main unit	19
(7)	Switch to automatic mode	20
3-2.	Instrument Information screen.....	21
(1)	Data source type.....	22
(2)	Status information	22
(3)	Calibration history information	23
(4)	Sensor alarm setpoint information	23
3-3.	Data screen	24
(1)	Delete data	25
(2)	View details of data.....	25
(3)	Summary pane	26
3-4.	Data View screen.....	29
(1)	Switch between table and graph views.....	30
(2)	Output to a printer	32
(3)	Save to a file	35
(4)	To view data summary simultaneously	36
(5)	Table details.....	37
(6)	Graph details	38
3-5.	Last Calibration screen.....	39
(1)	Change displayed contents.....	40
(2)	Output to a printer	41
(3)	Delete data	42
(4)	Change password	43
3-6.	Set screen.....	44
(1)	Change font and graph colors.....	45
(2)	Change status of the main unit	46
(3)	Send updates to the GP-1000 main unit	47
4	Data Maintenance.....	48
4-1.	Details of data storage structure.....	48
4-2.	Backup	48
5	Operating Precautions	49
6	Troubleshooting.....	50

7	IrDA Specifications	51
7-1.	About infrared communication	51
7-2.	Display of communication ready status.....	51
7-2-1.	Task bar icon when the operating system recognizes GP-1000	51
7-2-2.	Task bar icon when communication between the data logger program and the GP-1000 main unit is in progress	52
8	File Structure.....	53
8-1.	Current directory immediately after installation.....	53
8-2.	Current directory during operation	53
9	Software Specifications	54

2

Installation and Uninstallation

2-1. Precautions on operating environment

This program can be used on Microsoft operating systems Microsoft Windows 7, Windows 8 and Windows 10. Please note that it cannot be used on other operating systems.

This program requires a maximum of 40 MB hard disk when it is installed. Moreover, on operation of the system, it requires hard disk capacity depending on the amount of data. Please use the program with sufficient disk capacity.

CAUTION

Precautions on handling the CD-ROM

1. CD-ROM storage
Do not store the CD-ROM in a place exposed to direct sunlight or a place with high temperature and humidity.
2. CD-ROM drive to use
Avoid using a slot-loading CD-ROM drive.
The label attached on the CD-ROM might prevent CD-ROM from ejecting properly.
Use a tray-type CD-ROM drive.

2-2. Software installation

Insert a disk which stores data of the program to a CD-ROM drive of a Windows-based PC. After a while, an installation screen will automatically start.

When the PC does not support the auto-start function of the CD-ROM, operate as follows:

1. From Explorer, open the CD-ROM drive.
2. Double-click the "setup.exe" file.

2-3. Installation procedure

- Start the setup program

After inserting the CD-ROM or starting setup.exe, the following screen is displayed.

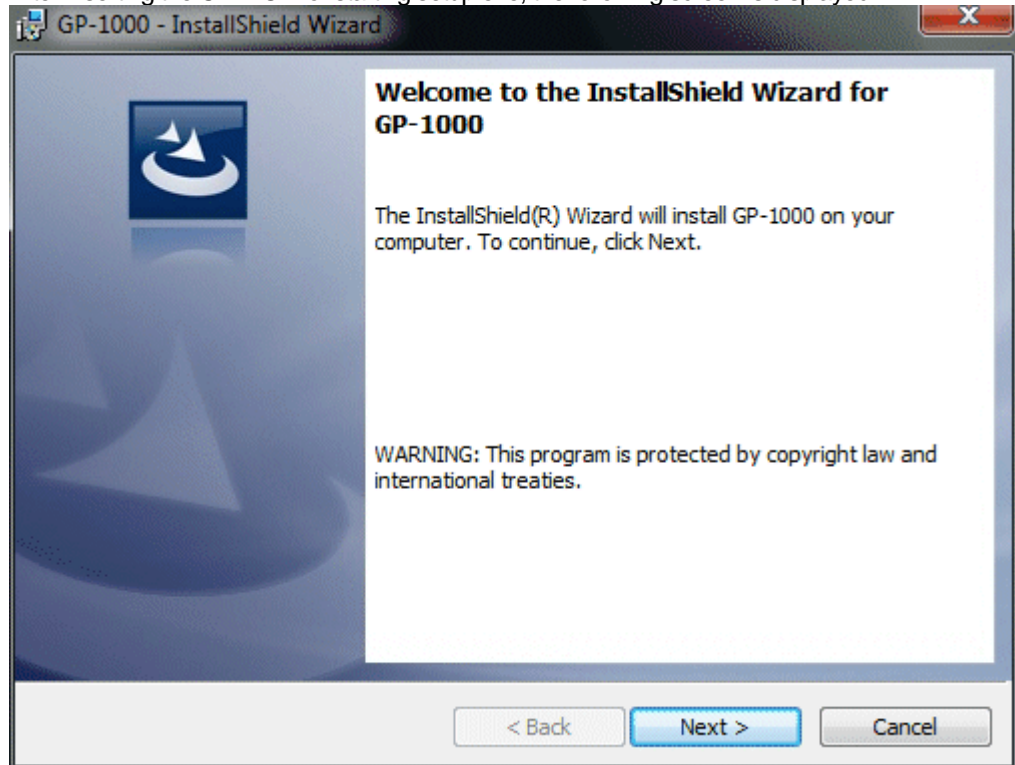

Click the Next button.

- Accept the license agreement

The following screen is displayed.

Click the Next button to continue the installation, or the Cancel button to abort the installation.

Caution: Fully understand the license agreement before continuing with the installation of the software.

- **Customer Information**

Click the Next button to display the following screen.

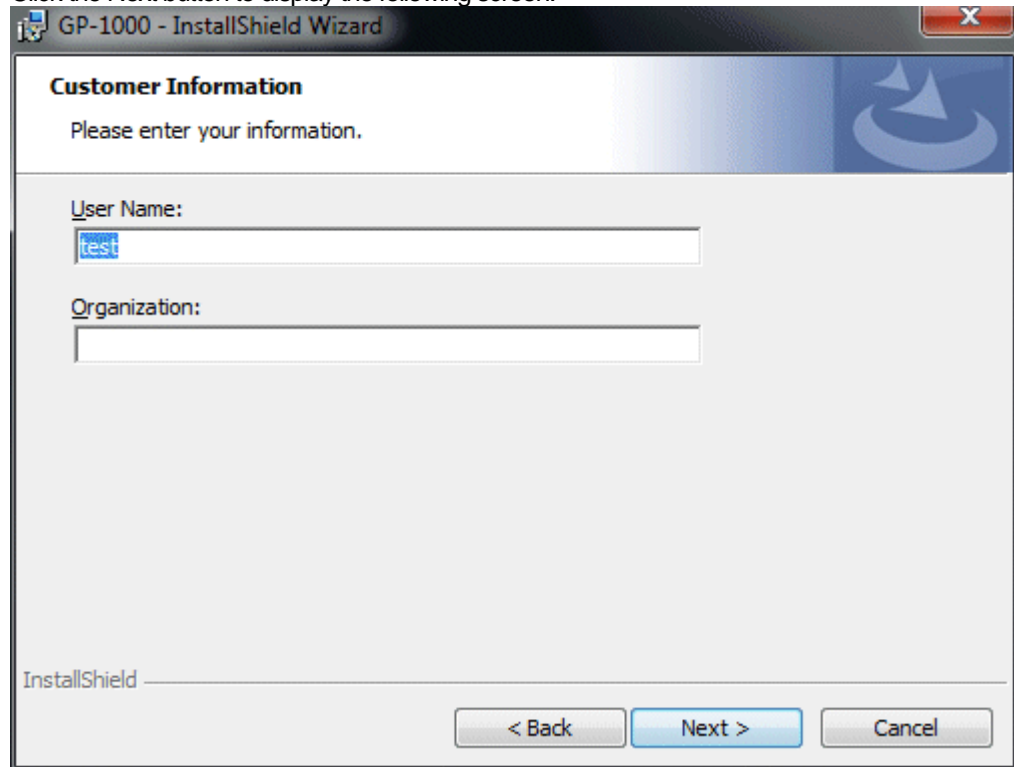

Click the Next button.

- **Destination Folder**

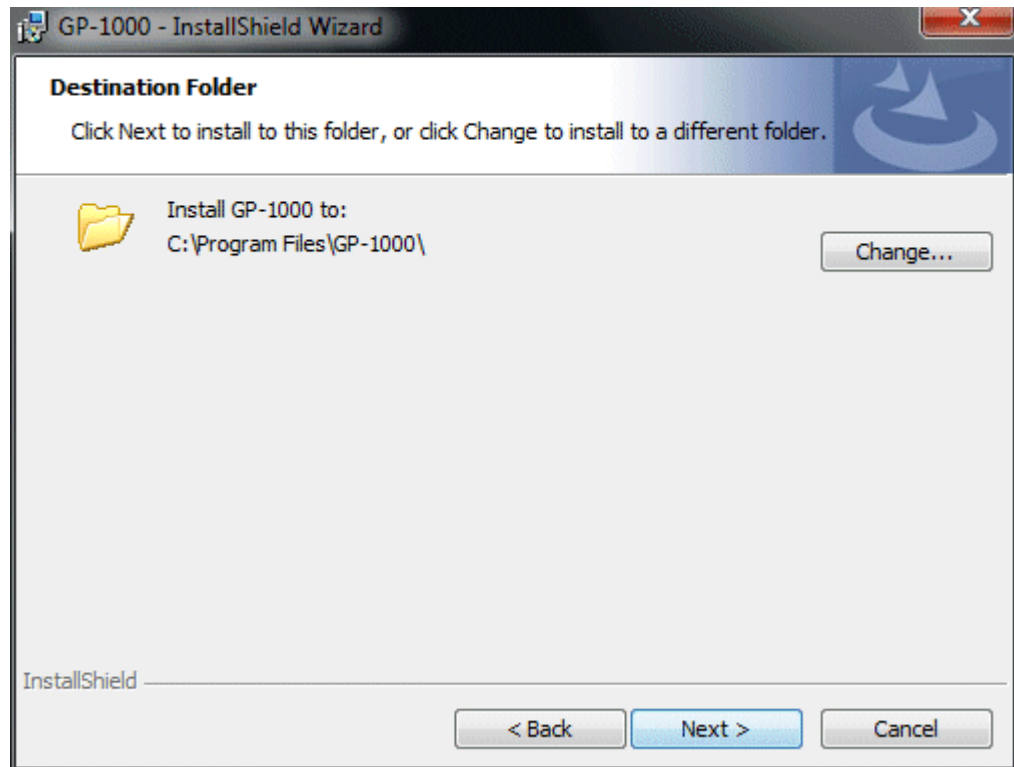

Click the Next button.

• **Start setup**

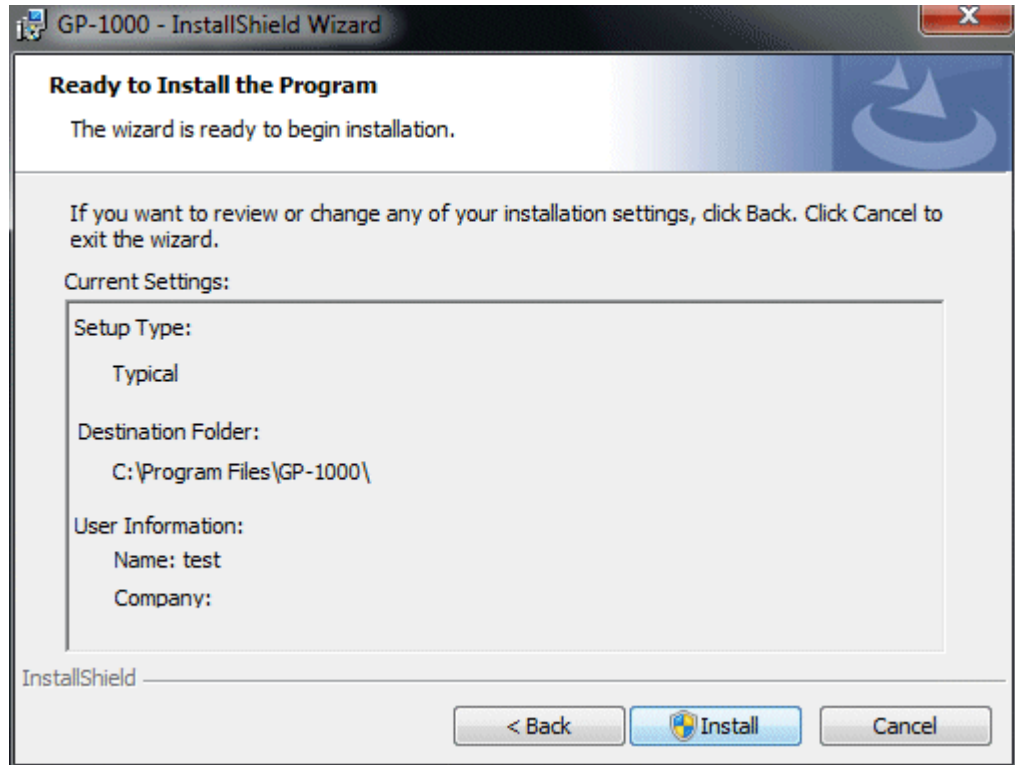

Click the Next button to start installation.

• **Complete**

When the setup process is completed, the following screen is displayed.

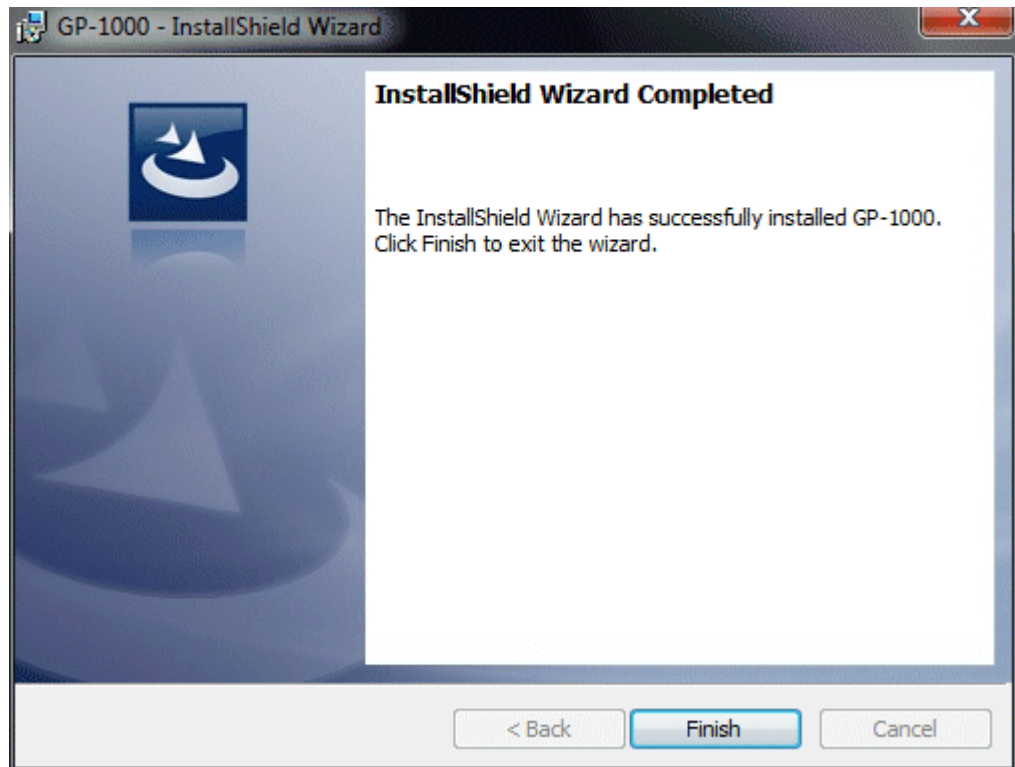

The program can be used immediately after setup.

CAUTION

Save past data for reinstallation

Please note the following when reinstalling the software:

1. Uninstall the software before reinstallation.
2. If the software is uninstalled after some operation, some files will remain on the PC. Of these files, GP1000.mdb is a database file. If past data needs to be saved, copy this file to a different location, and then delete the folder.

CAUTION

Precautions when installing on Microsoft Windows 7, Windows 8 or Windows 10

This software requires a library, which consists of files such as various drivers, installed on the Windows system.

The files are installed automatically during the installation of the software.

When using Microsoft Windows 7, Windows 8 or Windows 10, installation of the system library requires administrator privileges.

In this case, follow the instructions to log in as an administrator, and then install the system library.

After installation, a dialog prompts to restart the system. Restart, log on again as a general user, and install the application.

(Both the library and the application are installed by clicking setup.exe in the CD-ROM. Installation with an administrator privilege is required only when the required library is not installed in the system folder.)

When using the software under a network-connected environment

When installing on a network-connected PC running Microsoft Windows 7, Windows 8 or Windows 10, check the following points.

IrDA communication utilizes a subset of TCP/IP technology (the communication technology used for the Internet, etc.) and uses a special set of communication groups and IP addresses.

Because of this, some strong Internet security software might reject communication.

If possible, use a computer that is not connected to the network.

When using a computer connected to the network, use with sufficient considerations on security settings.

2-4. Uninstallation

- **Startup**

To uninstall the software, from the Start menu of the Windows bar, click Settings and then start Control Panel.

Control Panel (example)

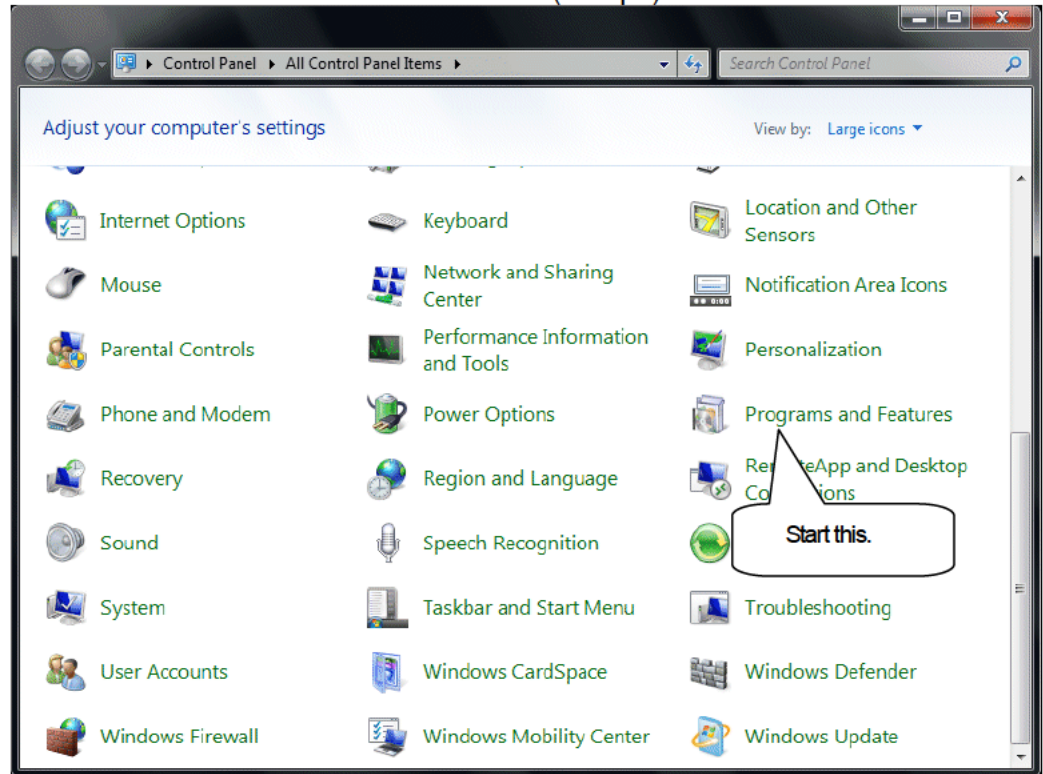

From the Control Panel, double-click Add or Remove Programs to start.

- **Select GP-1000**

When Add or Remove Programs is double-clicked, the following screen is displayed.

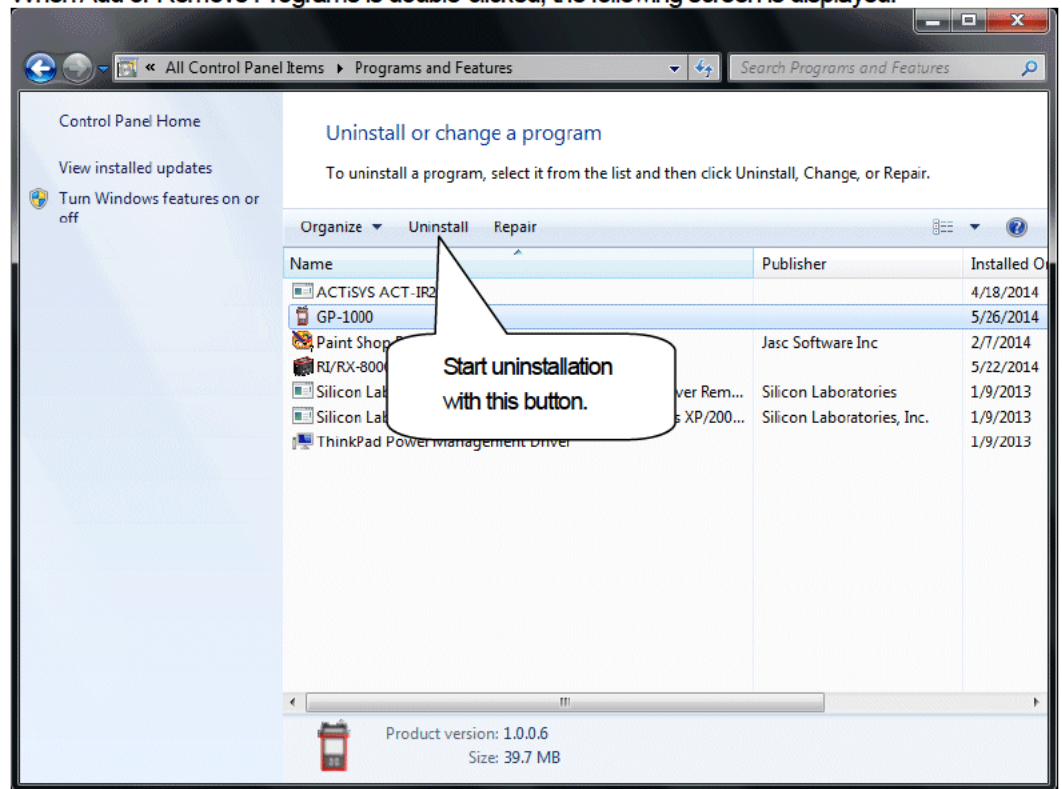

- **Start deletion**

Select GP-1000 and click the Remove button.

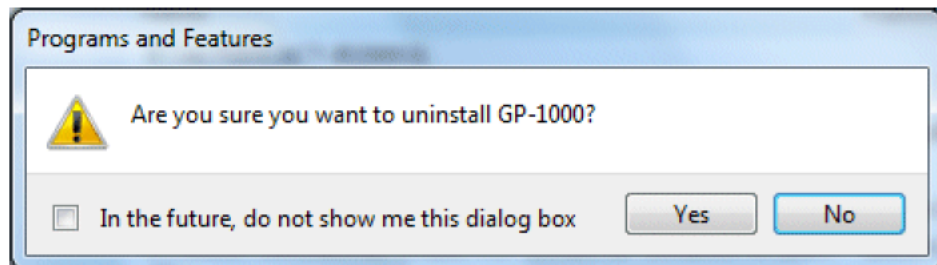

Click Yes to start the uninstallation.

CAUTION: A message, "Do you want to remove the shared file?" might be displayed during uninstallation. Select No to All. Selecting Yes to All might affect other applications.

3

How to Operate

Double-click the GP-1000 desktop shortcut, or click the Start Menu, select Programs and click the GP-1000 program icon.

3-1. Download screen

After the splash screen, the download screen is displayed.

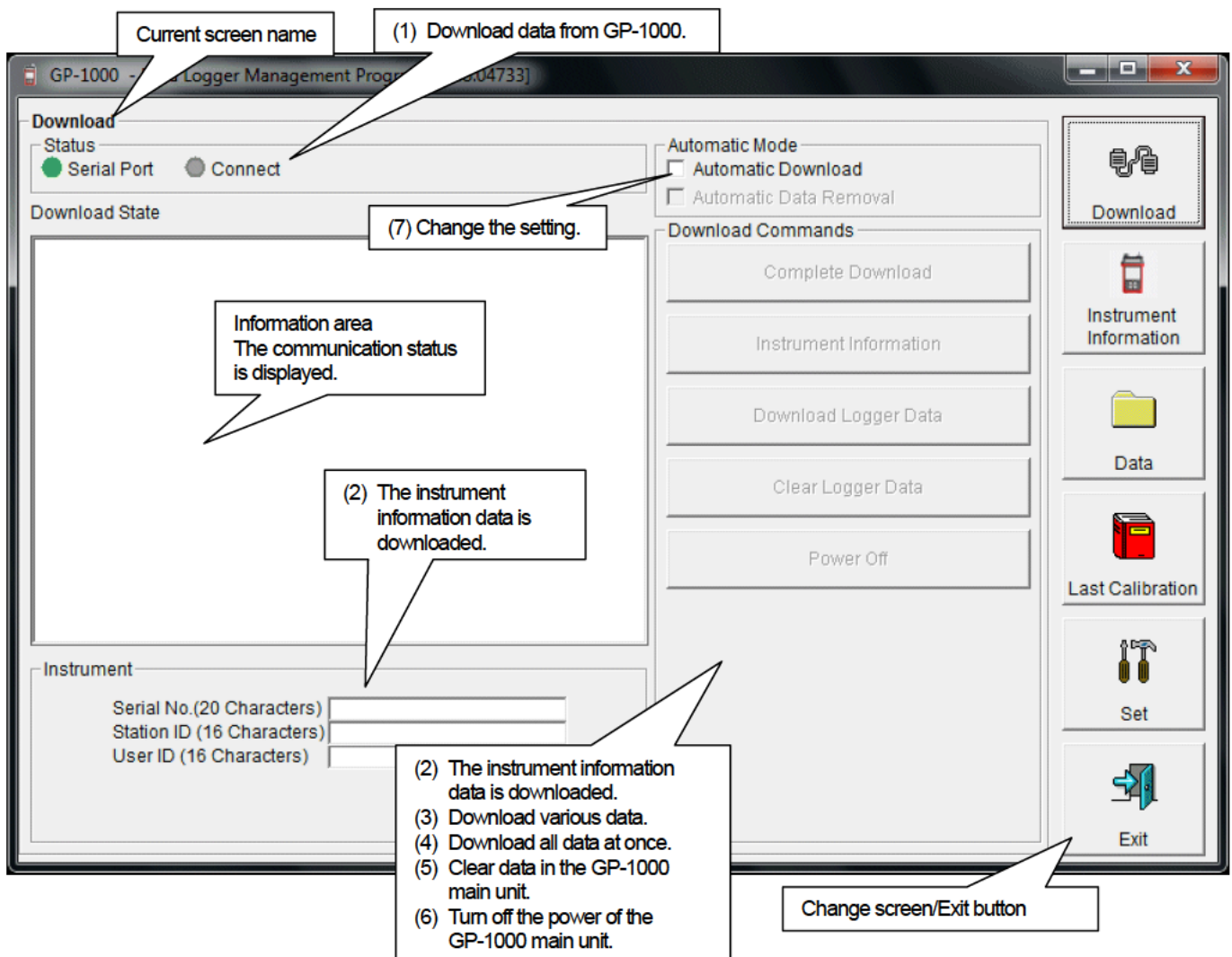

To perform data communication, place the GP-1000 main unit to an appropriate position, and with the program activated, turn on the power of the main unit. The program automatically judges whether or not communication is possible. If possible, the PC will be ready to receive the data.

(1) Download data from GP-1000

- Prepare the main unit

1. Start the software.
2. With the GP-1000 main unit powered off, move it to a position capable of communication.
3. Turn on the GP-1000 main unit.

CAUTION:

Make sure to turn on the power of GP-1000 after placing it to a position capable of communication.

Communication will not be established when it is placed at a position capable of communication with the power turned on.

The message will be displayed as shown on the right on the LCD screen of the GP-1000 main unit. →
(Due to the display resolution of GP-1000, the message will be somewhat difficult to read.)

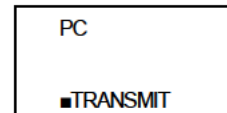

The following message is displayed in the Information Area.

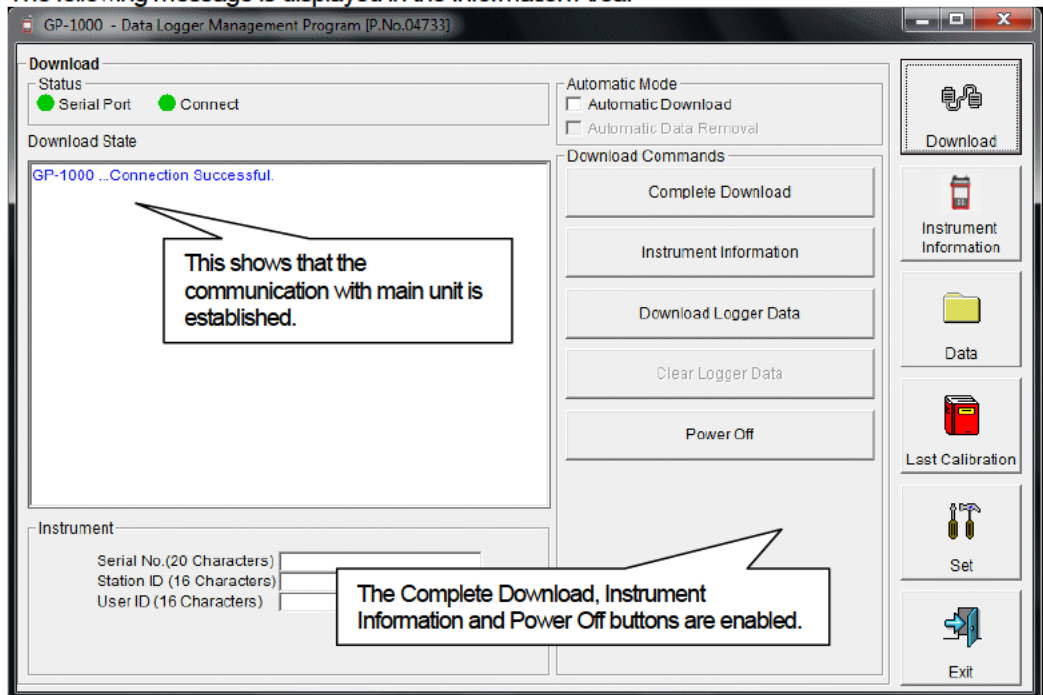

CAUTION:

If the content of the Information Area is different from above, turn off the power of the GP-1000 main unit, check the position of the unit, and then turn on the power again.

When communication is established, the Status area changes as follows.

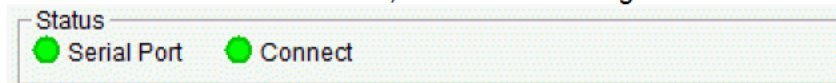

Serial Port:

- Communication available: Green (PC port ready)
- Communication not available: Red

Connect:

- Communication ready: Gray
- Communication in progress: Green

(2) Download instrument information

- Download instrument information

First, click the Instrument Information button to download instrument information data.

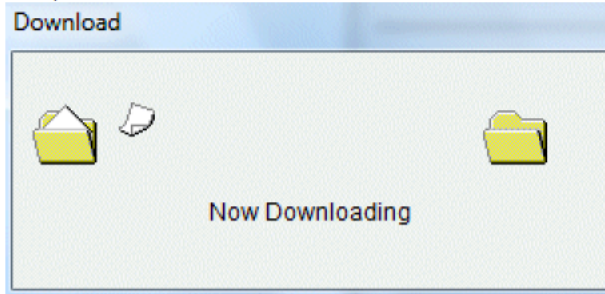

An animation is displayed during download.

When the Instrument Information data is downloaded, the content of the Instrument Information area is updated and the Download Logger Data and Clear Logger Data buttons are enabled.

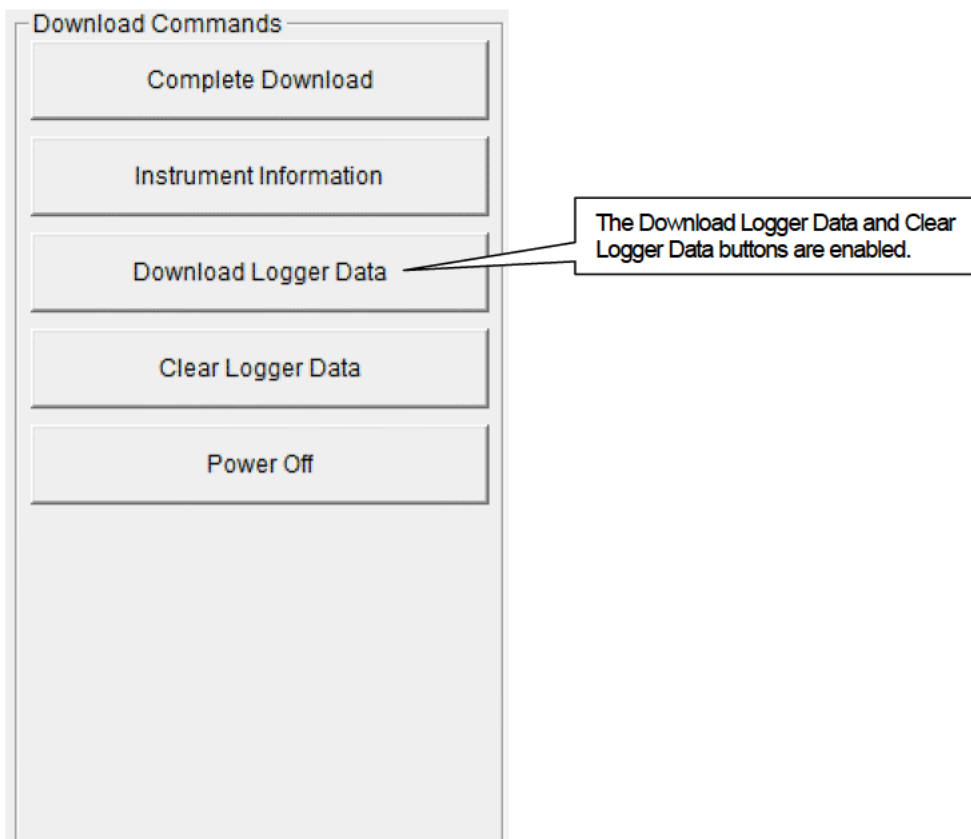
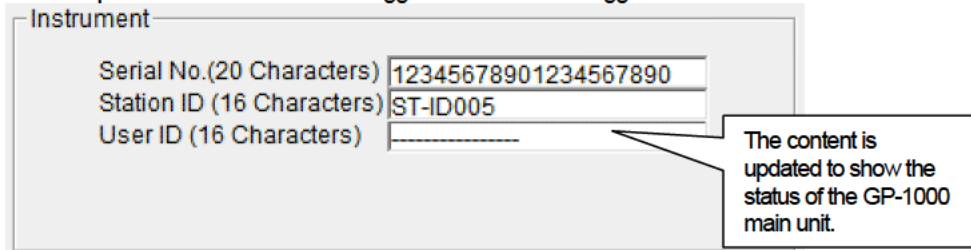

(3) Download various data

- Trend data
- Event data

After the instrument information data is downloaded using the Instrument Information button, the Download Logger Data button is enabled.

Click the Download Logger Data button.

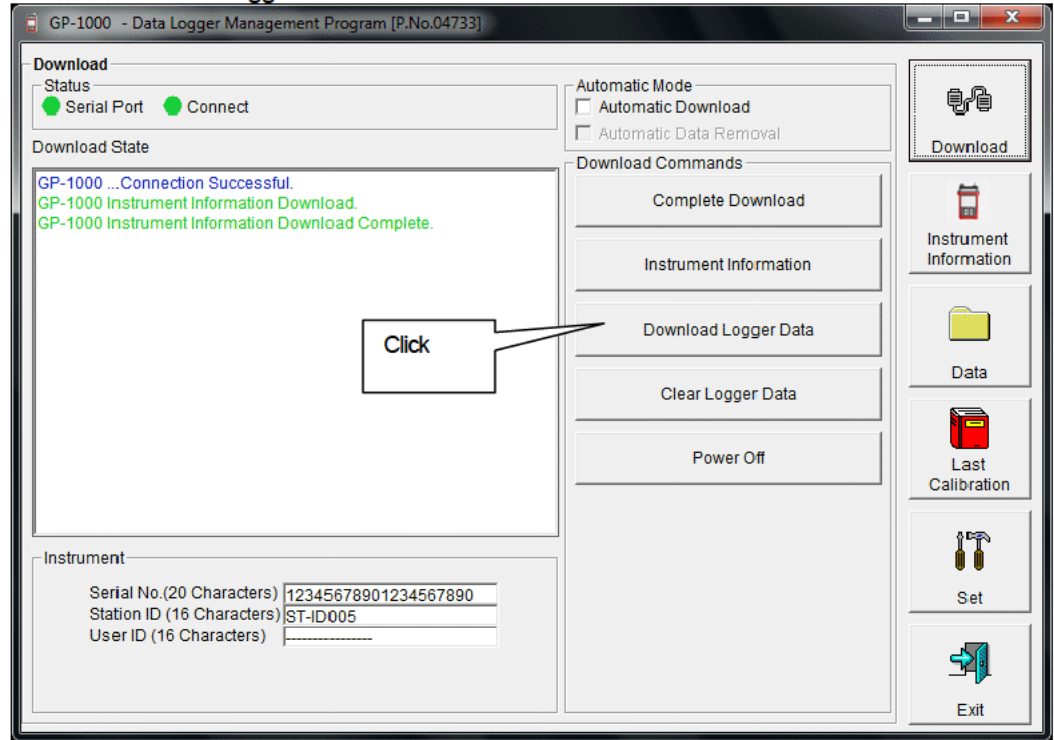

The download status is displayed in the information area.

CAUTION:
 During download of each data, other data accesses are prohibited. Therefore, other download buttons and the Set button are disabled.

(4) Complete download

- Complete download

The Complete Download button downloads Instrument Information, Interval Trend, Alarm Trend, Alarm Events, Trouble Events and Power Events data at once.

Click the Complete Download button.

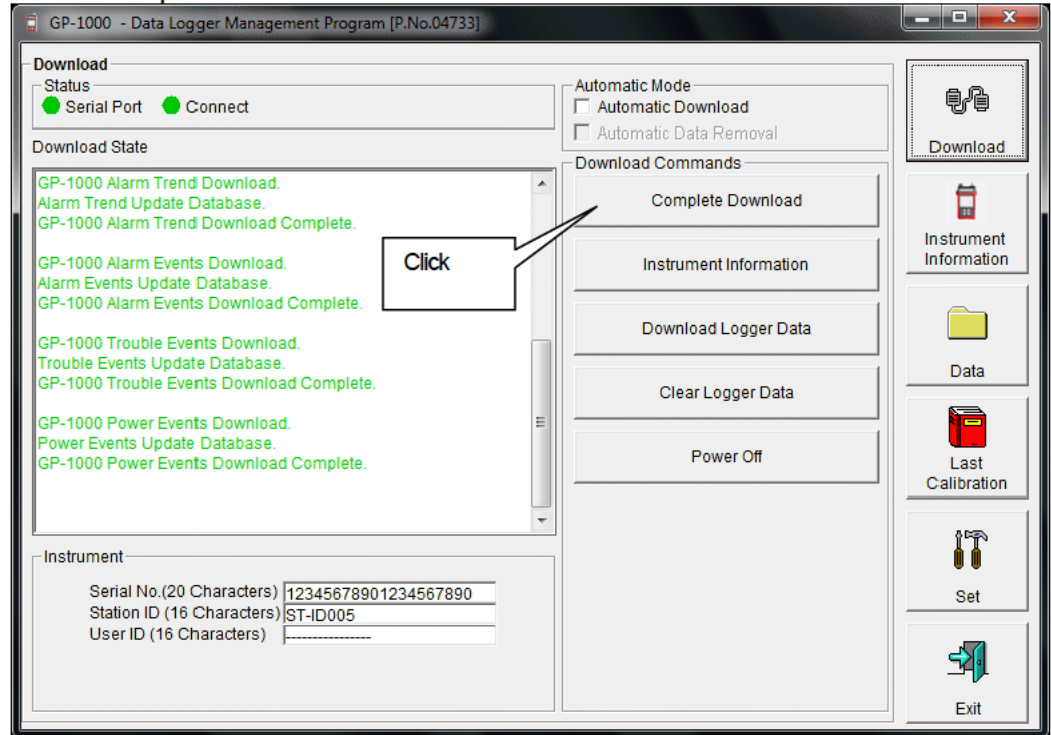

The download status is displayed in the information area.

CAUTION:
During download of each data, other data accesses are prohibited. Therefore, other download buttons and the Set button are disabled.

(5) Clear data in the GP-1000 main unit

• **Data clear**

Use the Clear Logger Data button to delete various data stored inside GP-1000.

Click the Clear Logger Data button.

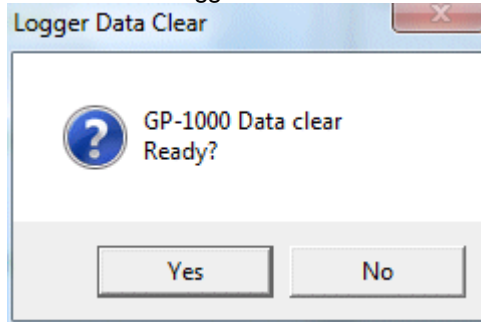

Click Yes to start clearing the data.

(6) Turn off the power of the GP-1000 main unit

• **Power OFF**

Use the Power Off button to turn off the power of the GP-1000 main unit and initialize the serial port of the PC.

1. Click the Power Off button.

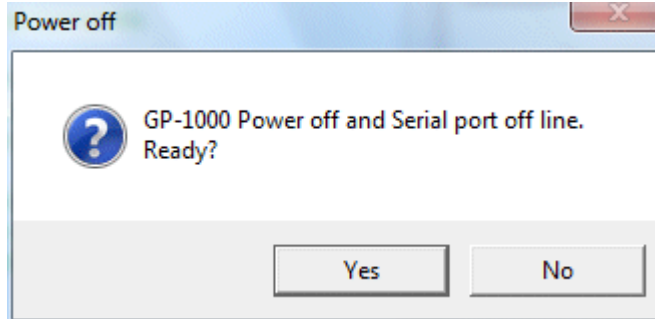

Click the Yes button to start the power off process of the GP-1000 main unit. After the serial port of the PC is initialized, it will be reset to the data download ready status.

(7) Switch to automatic mode

- **Automatic Download**

1. Mark the Automatic Download checkbox (if not marked yet).

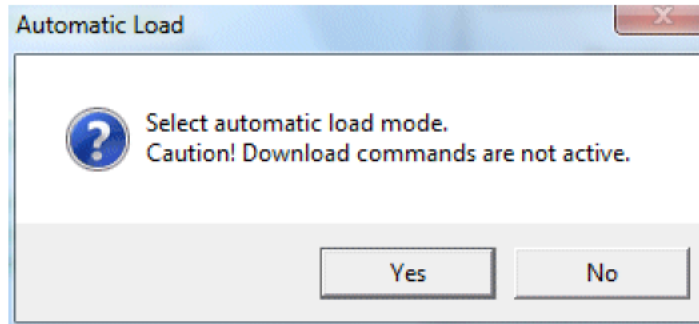
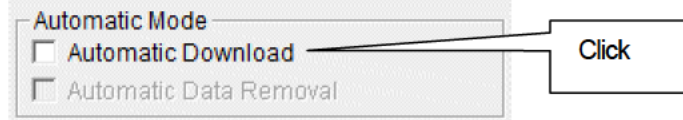

Click Yes to switch to Automatic Download.
Click No to cancel mode change.

In this mode, after the GP-1000 main unit is powered on, the PC automatically downloads complete data and then turns off the power of the GP-1000 main unit. During automatic download, manual download is not available.

- **Automatic Data Removal**

When Automatic Download is used, downloaded data can be automatically removed after download.

1. Mark the Automatic Data Removal checkbox.

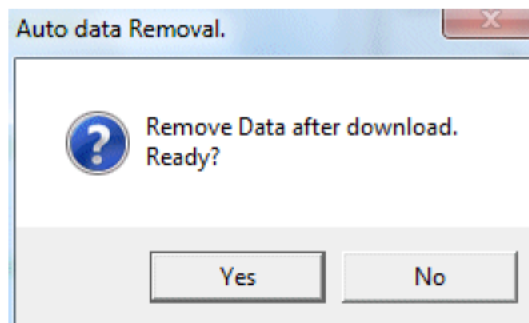
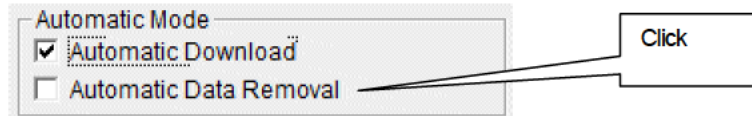

Click Yes to automatically remove data stored in GP-1000 after downloading complete data.

* This setting is useful for shortening download time when repeating download and data removal processes.

3-2. Instrument Information screen

Click the Instrument Information button at the right side of the screen to switch to the following screen. This screen lists instrument information data for the currently connected GP-1000 main unit.

(1) Data source type

GP-1000 Status
 Serial No. (20 Characters)
 12345678901234567890
 Station ID (16 Characters)
 ST-ID005
 User ID (16 Characters)

(2) Status information

(3) Calibration history information

Calibration History					
Gas	Calib.Date	Before	After	A.Cal.	Cal.Due(Days)
IPA(100.0%LEL)	1/1/2008	0.0	0.0	50.0	Now

(4) Sensor alarm setpoint information

Warning and Alarm point		
Gas	Warning	Alarm
IPA(100.0%LEL)	10.0	50.0

Last Bump Test

Gas	Bump Test Date	Test Result	Concentration	Bump Test Due
IPA(100.0%LEL)	4/1/2011	0.0	0.0	Now

CAUTION: This screen is read-only. Modification of data is not supported. -> See "3-6. Set screen".
 When the Instrument Information data is not downloaded, no data is displayed.

(1) Data source type

- **Data source information**

When the information of the multi-gas monitor main unit is displayed, the text Connected is displayed.

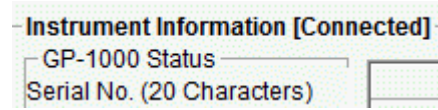

(2) Status information

- **Information details**

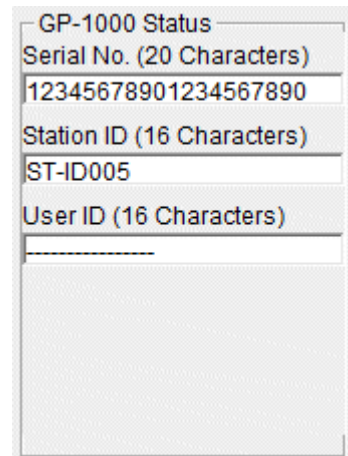

Serial No, Station ID and User ID stored inside the main unit are displayed.
CAUTION: This column is read-only. Modification of the data is not supported.

(3) Calibration history information

- Calibration history details

Calibration History					
Gas	Calib.Date	Before	After	A.Cal.	Cal.Due(Days)
IPA(100.0%LEL)	1/1/2008	0.0	0.0	50.0	Now

Contents:

- Gas : Measured gas name (full scale)
- Calib.Date : Date of last calibration
- Before : Concentration before last calibration
- After : Concentration after last calibration/calibration failure
- A.Cal. : Concentration for automatic calibration
- Cal.Due(Days) : Guaranteed operating time without another calibration (when the remaining time reaches 1 month, this item is displayed in red to indicate a warning)

- Bump test history details

Last Bump Test				
Gas	Bump Test Date	Test Result	Concentration	Bump Test Due
IPA(100.0%LEL)	4/1/2011	0.0	0.0	Now

Contents:

- Gas : Measured gas name (full scale)
- Bump.Date : Date of last bump test
- Test Result Concentration : Last test result concentration
- Test Gas Concentration : Last test gas concentration
- Bump.Due(Days) : Guaranteed operation time without another bump test (when the remaining time reaches 1 month, this item is displayed in red to indicate a warning)

(4) Sensor alarm setpoint information

- Details

Warning and Alarm point		
Gas	Warning	Alarm
IPA(100.0%LEL)	10.0	50.0

Contents:

- Gas : Measured gas name
- Warning : Concentration at first alarm setpoint
- Alarm : Concentration at second alarm setpoint

3-3. Data screen

Click the Data button at the right side of the screen to switch to the following screen and view the list of downloaded data.

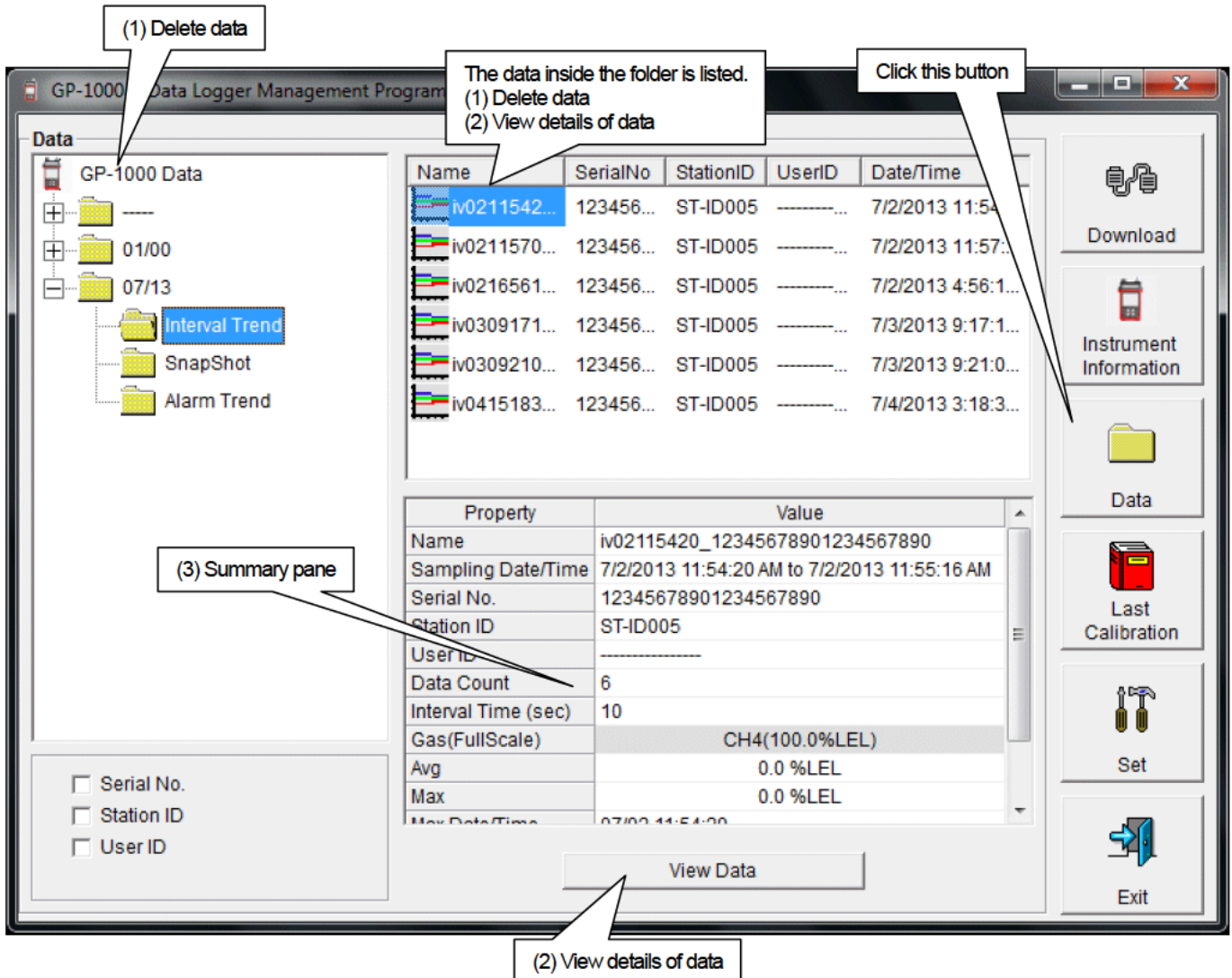

The operation of this screen is similar to the Windows Explorer. However, the following operations are not supported.

1. Rename data.
2. Move the data to another location.

Folders are displayed in an Explorer-like manner, with serial numbers, station IDs and User IDs displayed hierarchically in this order.

Folders and data names are formed under the following rules.

Folder name: 03/11 = Data of March 2011.

File name: 22111930_3EB = Interval trend, 22nd day, 11:19:30 (Start date and time of logging)

al26150419_3EB = Alarm trend, 26th day, 15:04:19 (Date and time of alarm occurrence)

The limit of data items to be stored in each folder depends on the memory limit of the PC. However, to maintain response speed, back up data files at least once a year. See "4. Data Maintenance".

(1) Delete data

• Delete

1. Click to select the data or folder to delete.
2. Right-click there (without moving the mouse).

Name	SerialNo	StationID	UserID	Date/Time
iv0211542...	123456...	ST-ID005	-----	7/2/2013 11:54:...
iv...		ST-ID005		3 11:57:...
iv0216561...	123456...	ST-ID005	-----	7/2/2013 4:56:1...
iv0309171...	123456...	ST-ID005	-----	7/3/2013 9:17:1...
iv0309210	123456	ST-ID005	-----	7/3/2013 9:21:0

• Input password

The Delete menu is displayed. Click Delete.

1. The Password dialog is prompted. Enter the password and press the Continue button.

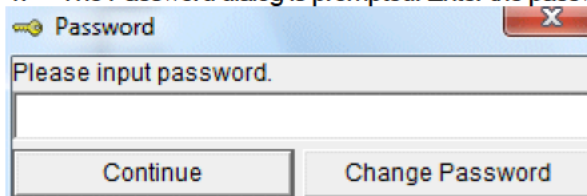

A dialog box titled "Password" with a close button (X) in the top right corner. It contains a text input field with the placeholder text "Please input password." Below the input field are two buttons: "Continue" and "Change Password".

CAUTION: When Continue is pressed without entering the password, the delete operation is canceled.

2. When Continue is pressed with an appropriate password, the following message is displayed.

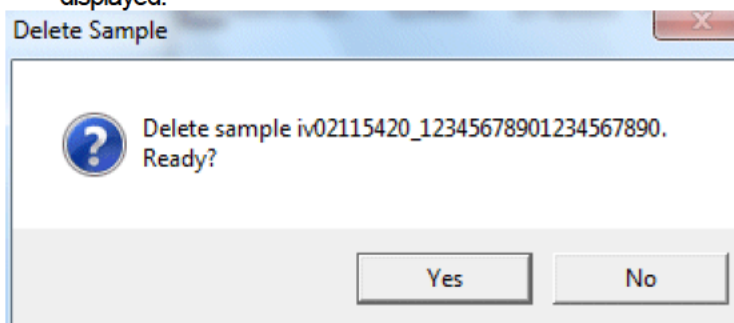

A dialog box titled "Delete Sample" with a close button (X) in the top right corner. It features a question mark icon on the left and the text "Delete sample iv02115420_12345678901234567890. Ready?" on the right. At the bottom, there are two buttons: "Yes" and "No".

Click the Yes button to delete the data.

Click the No button to cancel deletion of data.

(2) View details of data

• View data details

1. Click the data to be viewed in detail. Check that the summary of the data is displayed in the summary pane, and click the View Data button.

or

2. Double-click the data to be viewed in detail.

For details on how to use the data details screen, see "3-4. Data View screen".

(3) Summary pane

• **Details**

When the selected data is a normal data, the summary of the data is displayed.
Interval trend

Property	Value
Name	iv02115420_12345678901234567890
Sampling Date/Time	7/2/2013 11:54:20 AM to 7/2/2013 11:55:16 AM
Serial No.	12345678901234567890
Station ID	ST-ID005
User ID	-----
Data Count	6
Interval Time (sec)	10
Gas(FullScale)	CH4(100.0%LEL)
Avg	0.0 %LEL
Max	0.0 %LEL
Max Date/Time	07/02 11:54:20
Warning	10.0 %LEL
Alarm	50.0 %LEL

- Name : Data name
- Sampling Date/Time : Start and end of sampling date/time
- Serial No./Station ID/User ID : Status of the GP-1000 main unit
- Data Count : Number of sampled data
- Interval Time (sec) : Sampling interval (sec)
- Gas(FullScale) : Gas (full scale)
- Avg : Average value of gas
- Max : Maximum value of gas data
- Max Date/Time : Date/time when the maximum value is logged
- Min : Minimum value of gas data
- Min Date/Time : Date/time when the minimum value is logged
- Warning : First alarm setpoint
- Alarm : Second alarm setpoint

Alarm events

DateTime	Gas	Event
7/2/2013 5:00:07 PM	CH4(100.0%LEL)	WARNING

- DateTime : Date and time when the event occurred
- Gas : Naturally occurring or produced gas
- Event : Event type

Alarm trend

Property	Value
Name	al02170007_12345678901234567890
Alarm Date/Time	7/2/2013 5:00:07 PM
Serial No.	12345678901234567890
Station ID	ST-ID005
User ID	----
Data Count	720
Interval Time (sec)	5
Gas(FullScale)	CH4(100.0%LEL)
Value	17.7 %LEL
Warning	10.0 %LEL
Alarm	50.0 %LEL

Name : Data name
 Alarm Date/Time : Date/time when the alarm is occurred
 Serial No./Station ID/User ID : Status of the GP-1000 main unit
 Data Count : Number of sampled data
 Interval Time (sec) : Sampling interval
 Gas(FullScale) : Gas (full scale)
 Value : Concentration when the alarm is occurred
 Warning : First alarm setpoint
 Alarm : Second alarm setpoint

Calibration history

DateTime	Gas	Before	After
5/22/2014 4:00:57 PM	IPA(100.0%LEL)	0.1 %LEL	----
5/22/2014 4:00:27 PM	C3H6O(100.0%	0.0 %LEL	----
5/22/2014 3:56:26 PM	H2(100.0%LEL)	0.0 %LEL	----
7/2/2013 4:59:02 PM	CH4(100.0%LE	50.8 %LEL	50.0 %LEL
7/2/2013 4:57:57 PM	CH4(100.0%LE	100.1 %LEL	----
7/2/2013 11:59:33 AM	CH4(100.0%LE	0.7 %LEL	----

DateTime : Date and time when the event occurred
 Gas : Gas
 Before : Concentration before calibration
 After : Concentration after calibration

Trouble events

DateTime	Gas/Body	Event
4/9/2014 11:09:14 AM	Body	Fail(ALK.)
4/9/2014 11:09:09 AM	Body	Fail(FRAM)
5/22/2013 9:31:58 AM	Body	Fail(ALK.)
7/2/2013 4:59:54 PM	Body	Fail(FLOW)
7/2/2013 4:57:57 PM	CH4(100.0%LEL)	Fail(Span)
7/2/2013 11:59:33 AM	CH4(100.0%LEL)	Fail(Span)

DateTime : Date and time when the event occurred
 Gas/Body : Naturally occurring or produced gas, or the GP-1000 main unit (Body)
 Event : Event type

Bump test

DateTime	Gas	Test Result	Concentration	Judge
7/2/2013 4:59:52	CH4(100.0%)	51.4 %LEL	50.0 %LEL	PASS
7/2/2013 11:59:11	CH4(100.0%)	0.7 %LEL	50.0 %LEL	FAIL

DateTime : Date and time when the event occurred
 Gas : Gas
 Test Result : Test result concentration
 Concentration : Test gas concentration
 Judge : Test judgment

Snapshot

Property	Value
Name	ss02115803_12345678901234567890
Sampling Date/Time	7/2/2013 11:58:03 AM
Serial No.	12345678901234567890
Station ID	ST-ID005
User ID	-----
----	----
----	----
Gas(FullScale)	i-C4H10(100.0%LEL)
Concentration	0.0 %LEL

Name : Data name
 Sampling Date/Time : Recorded date/time
 Serial No./Station ID/User ID : Status of the GP-1000 main unit
 Gas(FullScale) : Gas (full scale)
 Concentration : Gas concentration of the recorded date/time

3-4. Data View screen

This screen displays the details of each data in a table or a graph.

No	Date/Time	CH4(100.0%LEL)
1	7/2/2013 4:56:24 PM	0.0 %LEL
2	7/2/2013 4:57:39 PM	CAL ON
3	7/2/2013 4:57:44 PM	0.0 %LEL
4	7/2/2013 4:57:54 PM	0.5 %LEL
5	7/2/2013 4:57:57 PM	Fail(Span)
6	7/2/2013 4:58:04 PM	86.0 %LEL
7	7/2/2013 4:58:14 PM	98.6 %LEL
8	7/2/2013 4:58:24 PM	91.6 %LEL
9	7/2/2013 4:58:34 PM	28.8 %LEL
10	7/2/2013 4:58:44 PM	16.6 %LEL
11	7/2/2013 4:58:54 PM	13.9 %LEL
12	7/2/2013 4:59:04 PM	37.4 %LEL
13	7/2/2013 4:59:14 PM	38.0 %LEL
14	7/2/2013 4:59:24 PM	13.6 %LEL
15	7/2/2013 4:59:34 PM	37.7 %LEL
16	7/2/2013 4:59:44 PM	51.0 %LEL
17	7/2/2013 4:59:54 PM	51.3 %LEL
18	7/2/2013 4:59:54 PM	Fail(FLOW)
19	7/2/2013 4:59:58 PM	NORMAL
20	7/2/2013 5:00:04 PM	46.7 %LEL
21	7/2/2013 5:00:06 PM	CAL OFF
22	7/2/2013 5:00:07 PM	WARNING
23	7/2/2013 5:00:14 PM	18.2 %LEL
24	7/2/2013 5:00:24 PM	13.1 %LEL

- Event Only: Displays event data only.
- Condensed: Displays data which shows some change in sample data.

CAUTION: Graph is not available when the number of samples is five or less.

In the table for the Alarm Trend data, the data where the alarm occurred is painted in red.

Among the event data, when the mouse cursor is pointed to WARNING, ALARM or OVER, the cursor changes to the following.

When in this state, clicking the cell triggers a search for the corresponding trend data. If it exists, it can be displayed in a separate screen.

In case of WARNING, ALARM, OVER

* In the table for the Alarm Trend data, the data where the alarm occurred is painted in red.

The separate screen displayed in case of WARNING, ALARM, OVER. Click the Return button to turn off the screen.

(1) Switch between table and graph views

- Switch to graph view

1. From the Table and Graph radio buttons at the top left of the screen, select Graph.

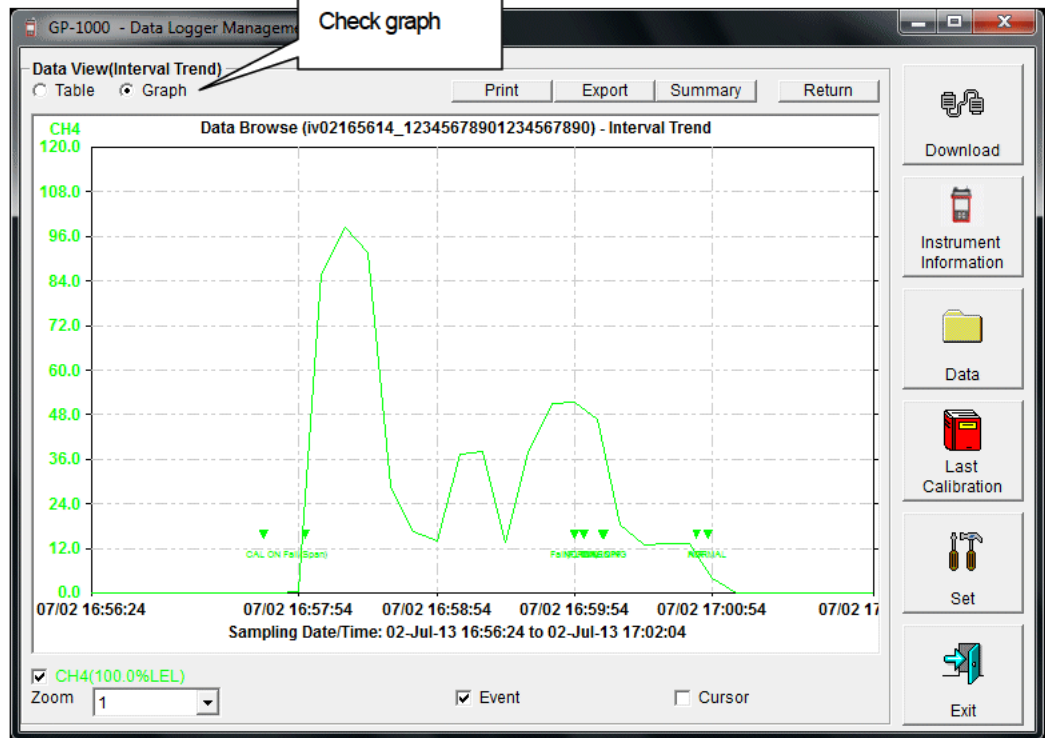

Use checkboxes and a combo box at the bottom of the screen to perform various operations on the view.

- Checkboxes at the top of the screen (gas name): Select these boxes to toggle on/off each gas data.
- Zoom combo box: Use this box to select the magnification ratio of the horizontal axis, according to the number of samples.
- Event checkbox: Select this box to display event information markers, such as alarms.
- Cursor checkbox: Select this box to display a cursor on the graph.

CAUTION:

The maximum value of the graph's vertical axis is automatically adjusted based on the following definitional equations.

When the maximum value of data without event is "x", if full scale is 10 or above, the equation will be $Y_{max} = \{int(x / 10) + 1\} * 10$. If full scale is below 10, the equation will be $Y_{max} = \{int(x) + 1\}$, where "int" means to round off the decimal part.

CAUTION:

A graph is not displayed unless there are five or more normal concentration data.

Data that contains only events cannot be drawn as a graph, because no concentration data is included.

Among the event data, when the mouse cursor is pointed to WARNING, ALARM or OVER, the cursor changes to the following. When in this state, clicking the graph triggers a search for the corresponding trend data. If it exists, it can be displayed in a separate screen.

In case of WARNING, ALARM, OVER

The separate screen displayed in case of WARNING, ALARM, OVER.
Click the Return button to turn off the screen.

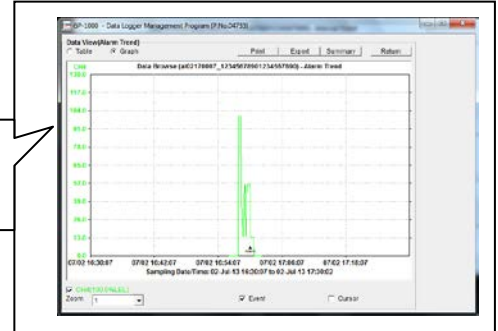

(2) Output to a printer

• Print

The content currently displayed on the Data View screen can be output to a printer.

1. Click the Print button on the screen.

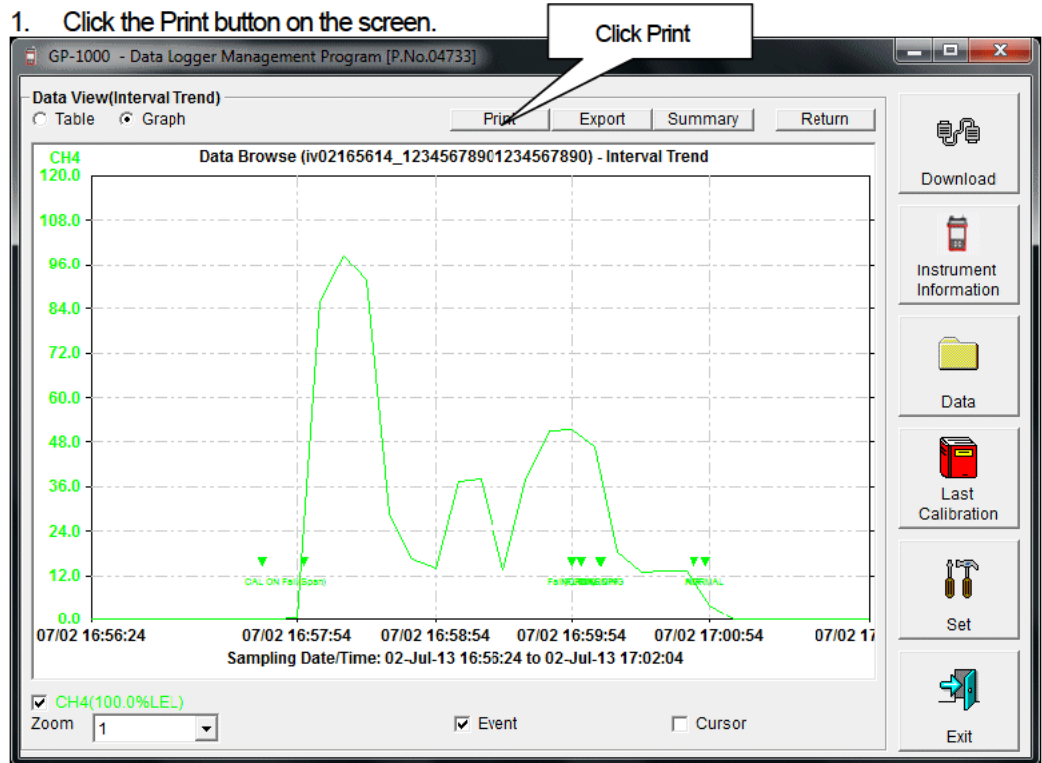

The Printer List screen is displayed. Select the printer to use and click the OK button.

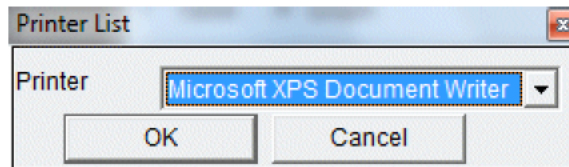

Click the OK button to start the printout.
Click the Cancel button to cancel the printout and return to the previous screen.

Printout example (graph printout)

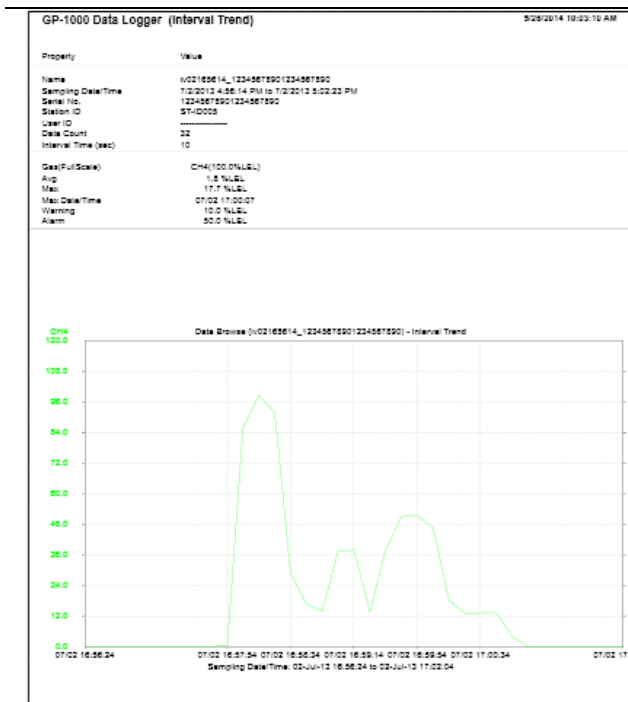

Printout example (table printout)

GP-1000 Data Logger (Interval Trend) 5/28/2014 10:03:22 AM

Property	Value
Name	\\02165614_12345678901234567890
Sampling Date/Time	7/2/2012 4:56:14 PM to 7/2/2012 5:02:22 PM
Serial No.	12345678901234567890
Station ID	ST-ID005
User ID	-----
Data Count	32
Interval Time (sec)	10
Gas(Full Scale)	CH4(100.0%LEL)
Alg	1.5 %LEL
Max	17.7 %LEL
Max Date/Time	07/02 17:00:07
Warning	10.0 %LEL
Alarm	50.0 %LEL

No	Date/Time	CH4(100.0%LEL)
1	7/2/2012 4:56:24 PM	0.0 %LEL
2	7/2/2012 4:57:35 PM	CAL OFF
3	7/2/2012 4:57:46 PM	0.0 %LEL
4	7/2/2012 4:57:54 PM	0.5 %LEL
5	7/2/2012 4:57:57 PM	Fail(Sear)
6	7/2/2012 4:58:04 PM	50.0 %LEL
7	7/2/2012 4:58:14 PM	50.0 %LEL
8	7/2/2012 4:58:24 PM	51.0 %LEL
9	7/2/2012 4:58:34 PM	26.0 %LEL
10	7/2/2012 4:58:44 PM	16.0 %LEL
11	7/2/2012 4:58:54 PM	12.0 %LEL
12	7/2/2012 4:59:04 PM	37.4 %LEL
13	7/2/2012 4:59:14 PM	20.0 %LEL
14	7/2/2012 4:59:24 PM	12.0 %LEL
15	7/2/2012 4:59:34 PM	37.7 %LEL
16	7/2/2012 4:59:44 PM	51.0 %LEL
17	7/2/2012 4:59:54 PM	51.0 %LEL
18	7/2/2012 4:59:54 PM	Fail(FLOW)
19	7/2/2012 4:59:55 PM	NORMAL
20	7/2/2012 5:00:04 PM	46.7 %LEL
21	7/2/2012 5:00:08 PM	CAL OFF
22	7/2/2012 5:00:07 PM	WARNING
23	7/2/2012 5:00:14 PM	10.2 %LEL
24	7/2/2012 5:00:24 PM	12.1 %LEL
25	7/2/2012 5:00:34 PM	12.3 %LEL
26	7/2/2012 5:00:44 PM	12.3 %LEL
27	7/2/2012 5:00:47 PM	AIR
28	7/2/2012 5:00:52 PM	NORMAL
29	7/2/2012 5:00:54 PM	2.0 %LEL
30	7/2/2012 5:01:04 PM	0.0 %LEL
31	7/2/2012 5:01:54 PM	0.0 %LEL
32	7/2/2012 5:02:04 PM	0.0 %LEL

Printout example (calibration history)

GP-1000 Data Logger (Calibration History) 5/28/2014 10:03:22 AM

Property	Value
Serial No.	12345678901234567890
Station ID	ST-ID005
User ID	-----
Last Download	5/28/2014 9:45:45 AM

No	Date/Time	Gas	Before	After
1	5/22/2014 4:00:57 PM	RA(100.0%LEL)	0.1 %LEL	-----
2	5/22/2014 4:00:27 PM	CO(HRD)(100.0%LEL)	0.0 %LEL	-----
3	5/22/2014 3:58:36 PM	HI(100.0%LEL)	0.0 %LEL	-----
4	7/2/2012 4:59:02 PM	Gas CH4(100.0%LEL)	50.0 %LEL	50.0 %LEL
5	7/2/2012 4:57:57 PM	Gas CH4(100.0%LEL)	100.1 %LEL	-----
6	7/2/2012 11:59:32 AM	Gas CH4(100.0%LEL)	0.7 %LEL	-----

Printout example (alarm events)

GP-1000 Data Logger (Alarm Event) 5/28/2014 10:04:10 AM

Property	Value
Serial No.	12345678901234567890
Station ID	ST-ID005
User ID	-----
Last Download	5/28/2014 9:45:45 AM

No	Date/Time	Gas	Event
1	7/2/2012 5:00:07 PM	CH4(100.0%LEL)	WARNING

Printout example (bump test)

GP-1000 Data Logger (Bump Test) 5/28/2014 10:03:55 AM

Property	Value
Serial No.	12345678901234567890
Station ID	ST-ID005
User ID	-----
Last Download	5/28/2014 9:45:45 AM

No	Date/Time	Gas	Test Result	Judge
1	7/2/2012 4:59:22 PM	Gas CH4(100.0%LEL)	51.4 %LEL	PASS
2	7/2/2012 11:59:11 AM	Gas CH4(100.0%LEL)	0.7 %LEL	FAIL

Printout example (trouble events)	Printout example (snapshot)																																																												
<div style="border: 1px solid black; padding: 5px;"> <p style="text-align: center; margin: 0;">GP-1000 Data Logger (Trouble Event) 5/28/2014 10:04:39 AM</p> <table style="width: 100%; border-collapse: collapse;"> <thead> <tr> <th style="text-align: left;">Property</th> <th style="text-align: left;">Value</th> </tr> </thead> <tbody> <tr> <td>Serial No.</td> <td>12345678901234567890</td> </tr> <tr> <td>Station ID</td> <td>ST-0000</td> </tr> <tr> <td>User ID</td> <td></td> </tr> <tr> <td>Last Download</td> <td>5/28/2014 9:45:45 AM</td> </tr> </tbody> </table> <table style="width: 100%; border-collapse: collapse;"> <thead> <tr> <th>No</th> <th>Date/Time</th> <th>Gas/Body</th> <th>Event</th> </tr> </thead> <tbody> <tr> <td>1</td> <td>4/9/2014 11:05:14 AM</td> <td>Body</td> <td>Fail(AUC)</td> </tr> <tr> <td>2</td> <td>4/9/2014 11:05:09 AM</td> <td>Body</td> <td>Fail(FRAM)</td> </tr> <tr> <td>3</td> <td>10/29/2012 9:21:55 AM</td> <td>Body</td> <td>Fail(AUC)</td> </tr> <tr> <td>4</td> <td>7/2/2012 4:25:54 PM</td> <td>Body</td> <td>Fail(FLOW)</td> </tr> <tr> <td>5</td> <td>7/2/2012 4:27:57 PM</td> <td>CH4(100.0%LEL)</td> <td>Fail(Span)</td> </tr> <tr> <td>6</td> <td>7/2/2012 11:59:32 AM</td> <td>CH4(100.0%LEL)</td> <td>Fail(Span)</td> </tr> <tr> <td>7</td> <td>1/1/1900</td> <td>Body</td> <td>Fail(AUC)</td> </tr> </tbody> </table> </div>	Property	Value	Serial No.	12345678901234567890	Station ID	ST-0000	User ID		Last Download	5/28/2014 9:45:45 AM	No	Date/Time	Gas/Body	Event	1	4/9/2014 11:05:14 AM	Body	Fail(AUC)	2	4/9/2014 11:05:09 AM	Body	Fail(FRAM)	3	10/29/2012 9:21:55 AM	Body	Fail(AUC)	4	7/2/2012 4:25:54 PM	Body	Fail(FLOW)	5	7/2/2012 4:27:57 PM	CH4(100.0%LEL)	Fail(Span)	6	7/2/2012 11:59:32 AM	CH4(100.0%LEL)	Fail(Span)	7	1/1/1900	Body	Fail(AUC)	<div style="border: 1px solid black; padding: 5px;"> <p style="text-align: center; margin: 0;">GP-1000 Data Logger (Snap Shot) 5/28/2014 10:04:44 AM</p> <table style="width: 100%; border-collapse: collapse;"> <thead> <tr> <th style="text-align: left;">Property</th> <th style="text-align: left;">Value</th> </tr> </thead> <tbody> <tr> <td>Name</td> <td>aa02110502_12345678901234567890</td> </tr> <tr> <td>Sampling Date/Time</td> <td>7/2/2012 11:55:02 AM</td> </tr> <tr> <td>Serial No.</td> <td>12345678901234567890</td> </tr> <tr> <td>Station ID</td> <td>ST-0000</td> </tr> <tr> <td>User ID</td> <td></td> </tr> </tbody> </table> <table style="width: 100%; border-collapse: collapse;"> <thead> <tr> <th>No</th> <th>Date/Time</th> <th>H2S(100.0%LEL)</th> </tr> </thead> <tbody> <tr> <td>1</td> <td>7/2/2012 11:55:02 AM</td> <td>0.0 %LEL</td> </tr> </tbody> </table> </div>	Property	Value	Name	aa02110502_12345678901234567890	Sampling Date/Time	7/2/2012 11:55:02 AM	Serial No.	12345678901234567890	Station ID	ST-0000	User ID		No	Date/Time	H2S(100.0%LEL)	1	7/2/2012 11:55:02 AM	0.0 %LEL
Property	Value																																																												
Serial No.	12345678901234567890																																																												
Station ID	ST-0000																																																												
User ID																																																													
Last Download	5/28/2014 9:45:45 AM																																																												
No	Date/Time	Gas/Body	Event																																																										
1	4/9/2014 11:05:14 AM	Body	Fail(AUC)																																																										
2	4/9/2014 11:05:09 AM	Body	Fail(FRAM)																																																										
3	10/29/2012 9:21:55 AM	Body	Fail(AUC)																																																										
4	7/2/2012 4:25:54 PM	Body	Fail(FLOW)																																																										
5	7/2/2012 4:27:57 PM	CH4(100.0%LEL)	Fail(Span)																																																										
6	7/2/2012 11:59:32 AM	CH4(100.0%LEL)	Fail(Span)																																																										
7	1/1/1900	Body	Fail(AUC)																																																										
Property	Value																																																												
Name	aa02110502_12345678901234567890																																																												
Sampling Date/Time	7/2/2012 11:55:02 AM																																																												
Serial No.	12345678901234567890																																																												
Station ID	ST-0000																																																												
User ID																																																													
No	Date/Time	H2S(100.0%LEL)																																																											
1	7/2/2012 11:55:02 AM	0.0 %LEL																																																											

Notes on printer settings

- (1) Detailed printer settings depend on the printer used. Please see the operation manual of the printer.
- (2) This program does not support Print Area setting. Therefore, usage such as printing only part of the selected data is not possible.
- (3) Copies can be changed only when the setting is available from the printer.
 When the setting is changed in this way, the change affects other applications subsequently used. (For example, when Copies is changed to 2, a printout operation from another application might also result in two copies.)
 If Print Setting is changed in this program, when a printout is required from another application, check Print Setting of that application.

(3) Save to a file

• Save

1. Click the Save button on the screen.

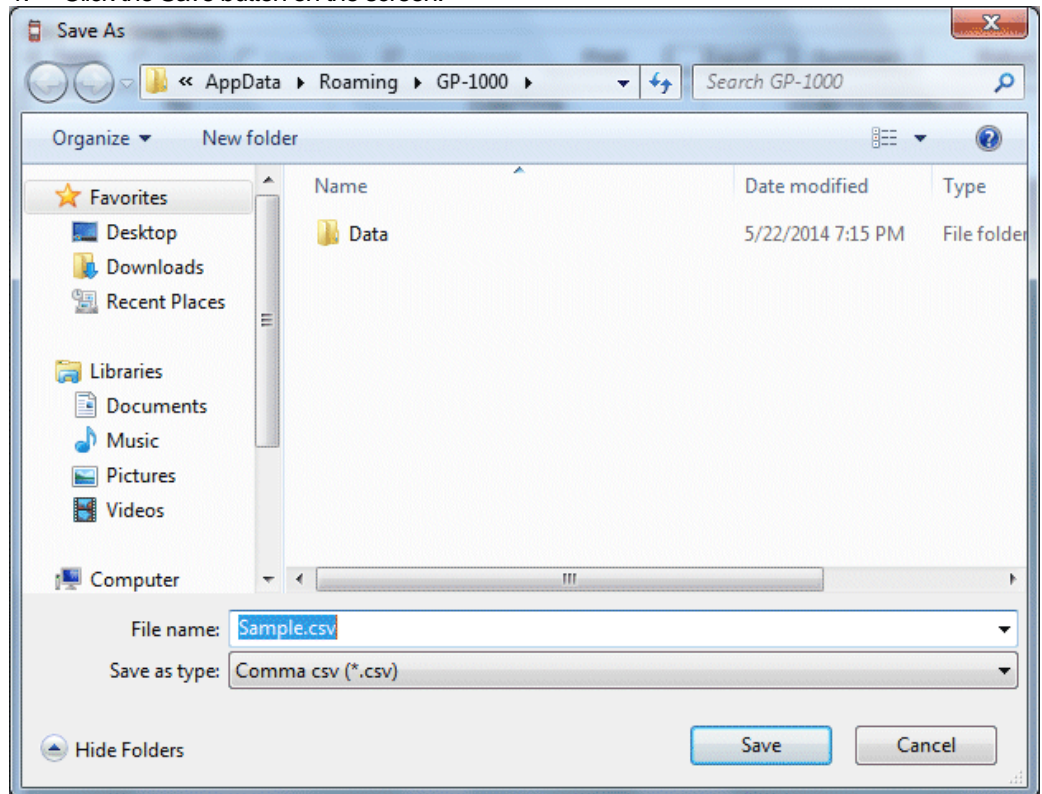

Specify the location and the file name, and click the Save button to store the data.
Click the Cancel button to cancel the save operation.

CAUTION:
When a table is displayed, the content of the table is saved in the Excel CSV format.
When a graph is displayed, the bitmap of the graph is saved.

(4) To view data summary simultaneously

• Summary view

1. Click the Summary button on the screen.
When the Summary button is clicked, the summary view is cleared.

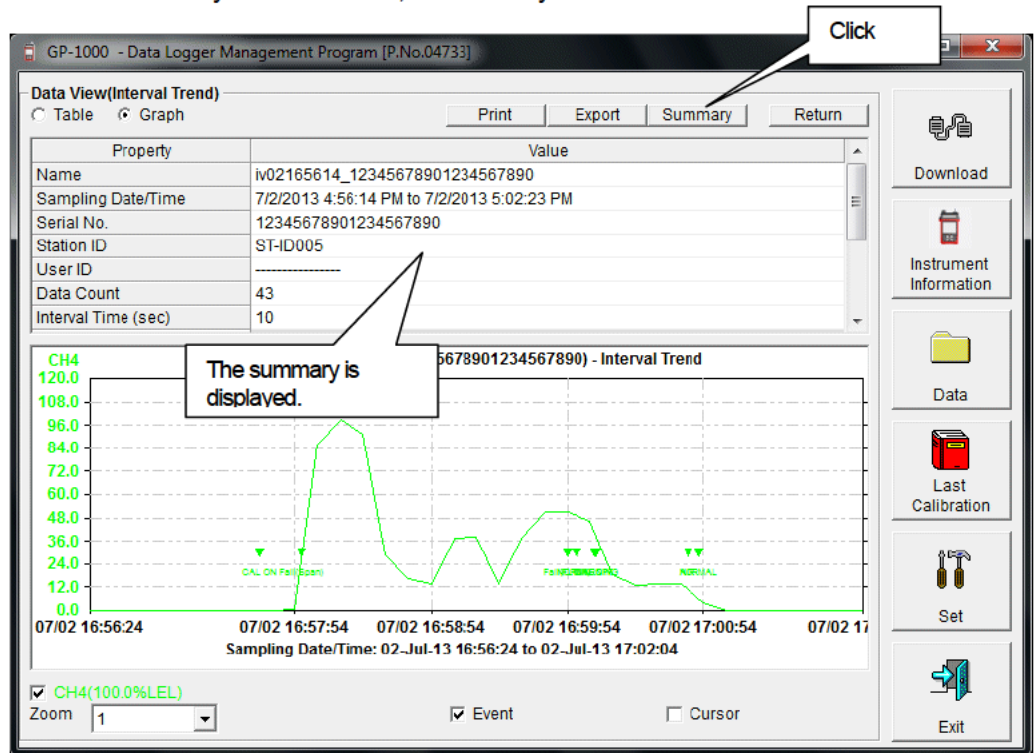

(5) Table details

• **Event color**

The cells that display gas concentration are painted according to the event occurred at that time.

51.3 %LEL
Fail(FLOW)
NORMAL
46.7 %LEL
CAL OFF
WARNING
18.2 %LEL
13.1 %LEL
13.3 %LEL
13.3 %LEL
AIR
NORMAL
3.9 %LEL
0.0 %LEL
0.0 %LEL

The cells are identified by background color.

- | | | |
|---------|--------------|-------------------------------|
| FAIL | : Gray | Fault |
| WARNING | : Orange | First alarm |
| ALARM | : Red | Second alarm |
| NORMAL | : Deep green | Recovery from the above state |
| OVER | : Light red | Over full scale |

(6) Graph details

• **Cursor**

1. Click the Cursor checkbox to display a cursor on the graph.

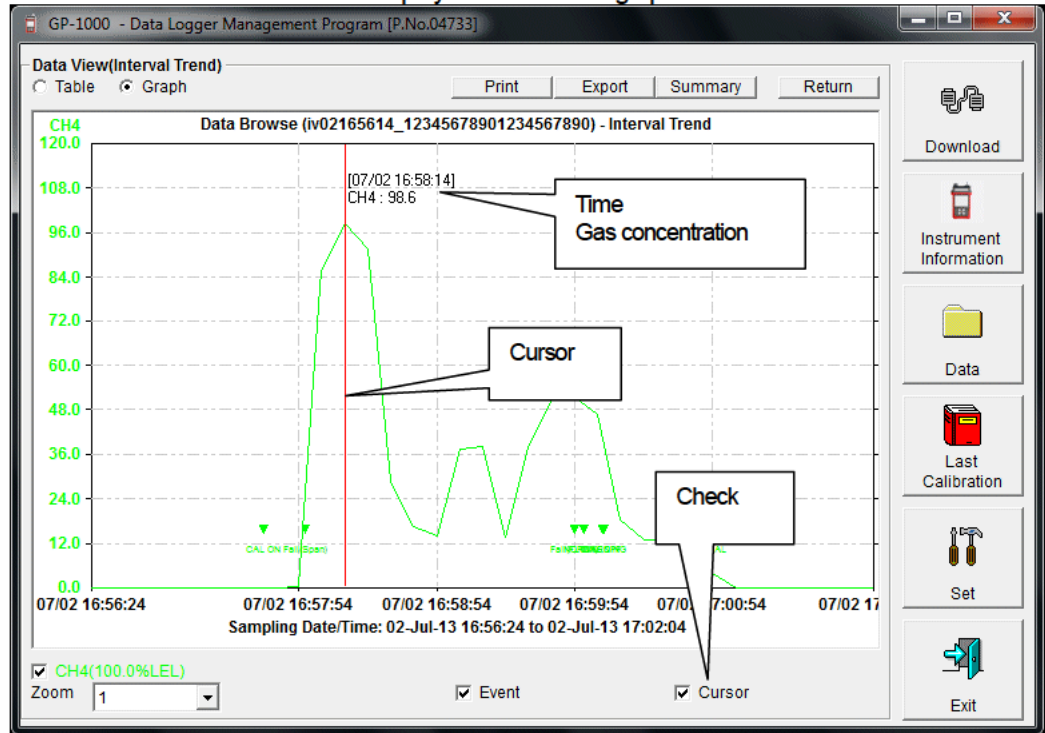

Use the left and right keys to move the cursor left and right, and the up and down keys to move the time and concentration views up and down.

The Shift key can be used together to speed up the cursor.

CAUTION:

Cursor operation is not available when a window irrelevant to the program is opened and the focus is moved outside the graph area.

The cursor itself is displayed as a dashed line. To restore focus, click inside the graph area.

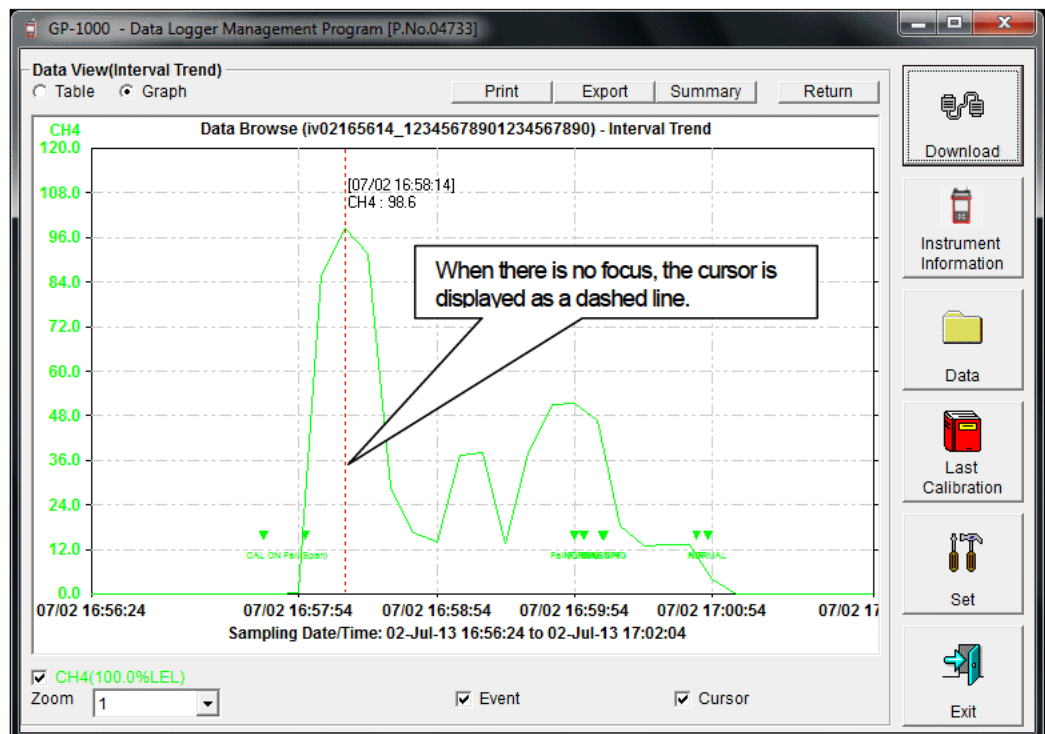

3-5. Last Calibration screen

The expiration dates of the data downloaded in the past can be checked. The bump test is displayed similarly.

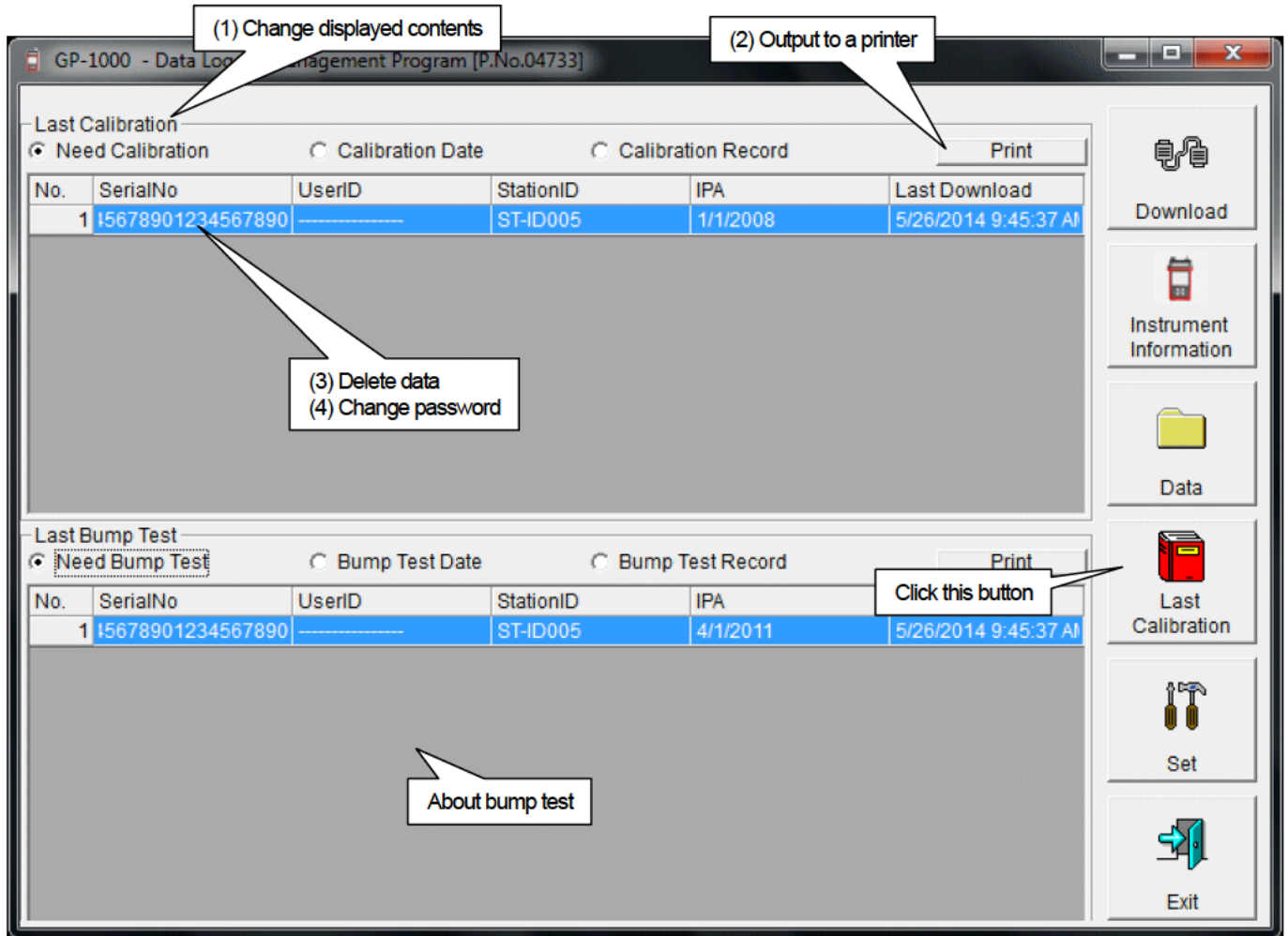

CAUTION: This table is read-only. Modification of the table is not supported.

(1) Change displayed contents

• **Expired data**

1. Click the Need Calibration radio button.

No.	SerialNo	UserID	StationID	IPA	Last Download
1	15678901234567890	-----	ST-ID005	1/1/2008	5/26/2014 9:45:37 AM

Among the GP-1000 main units connected in the past (in other words, the main units from which Instrument Information data is downloaded), this table extracts and displays the records which have an expired calibration date.

• **List view**

1. Click the Calibration Date radio button.

No.	SerialNo	UserID	StationID	IPA	Last Download
1	15678901234567890	-----	ST-ID005	1/1/2008	5/26/2014 9:45:37 AM

Data for the GP-1000 main units connected in the past is listed. (Of the data with the same serial number, user ID and Station ID, the newest data is displayed.)

• **Detailed view**

1. Click the Calibration Record radio button.

No.	SerialNo	UserID	StationID	Gas	Before	After	A.Cal.	Cal.Due(Da)
1	1234567890	-----	ST-ID005	IPA	0.0	0.0	50.0	Now

Data for GP-1000 main units connected in the past is listed in the same format as the Instrument Information screen.

For details on the displayed items, see "3-2. Instrument Information screen, (3) Calibration history information".

(2) Output to a printer

• Print

The last calibration date of each unit can be printed out using Need Calibration or Calibration Date. The Printer List screen is displayed. Select the printer to use and click the OK button.

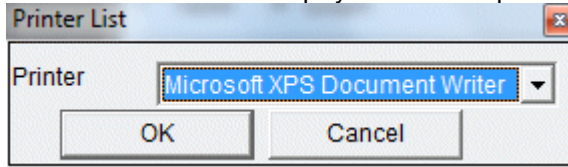

GP-1000 Data Logger (Last Calibration)							5/26/2014 10:11:48 AM
No.	SerialNo	UserID	StationID	IPA	Last Download		
1	12345678901234567890		ST-ID005	1/1/2008	5/26/2014 9:45:37 AM		

(3) Delete data

• Delete

1. Move the mouse to the data that needs to be deleted, and right-click the data.

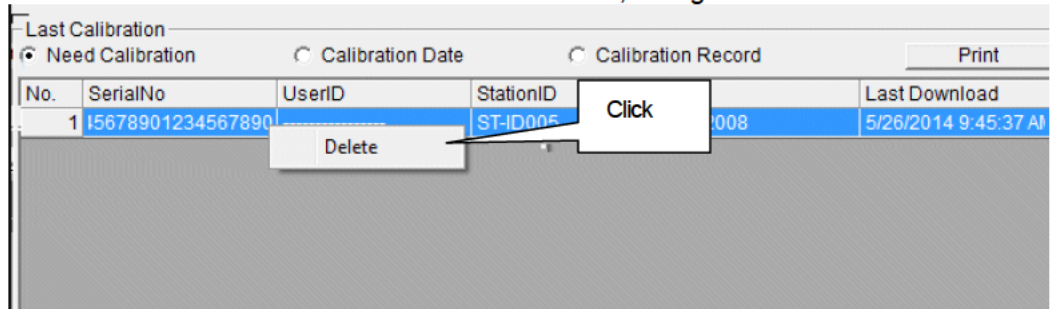

CAUTION: Deletion of data is available only in Need Calibration and Calibration Date views. It is not available in the Calibration Record view.

• Input password

1. When the Delete button is clicked, the Password dialog is prompted. Enter the password and press the Continue button.

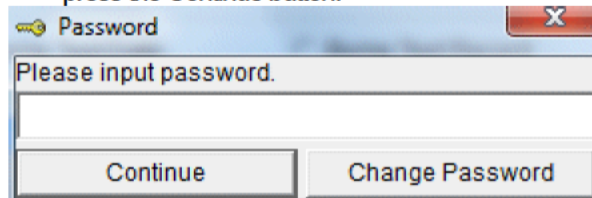

CAUTION: When Continue is pressed without entering the password, the delete operation is canceled.

2. When Continue is pressed with an appropriate password, the following message is displayed.

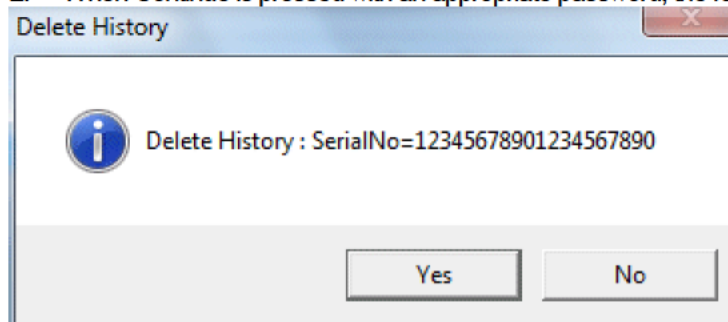

Click the Yes button to delete the data.
Click the No button to cancel deletion of data.

(4) Change password

• **Input password**

1. Display the Password dialog in the same way as deleting the data, and click Change Password.

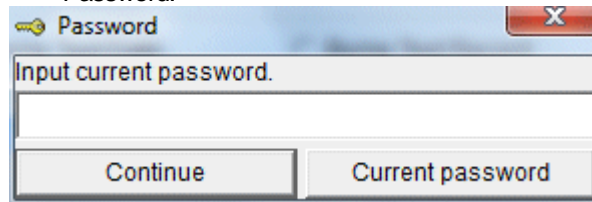

2. Enter an appropriate password and click the Current password button. The following message is displayed.

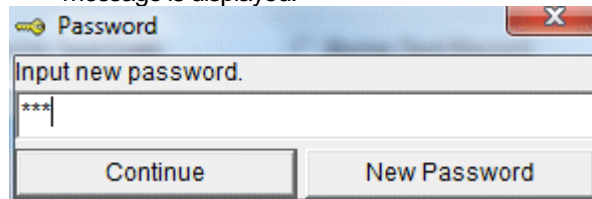

3. Enter the new password and click the New Password button.
4. The Password dialog is prompted again. Enter the same new password and click New Password.

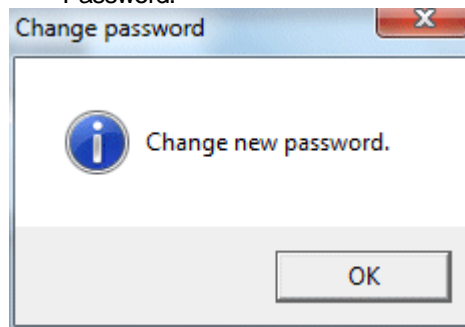

Click OK to update the password.

CAUTION: The password immediately after installation is "Riken". (Case-sensitive)

3-6. Set screen

In this screen, display settings of the screen and the detailed settings of the unit can be specified.

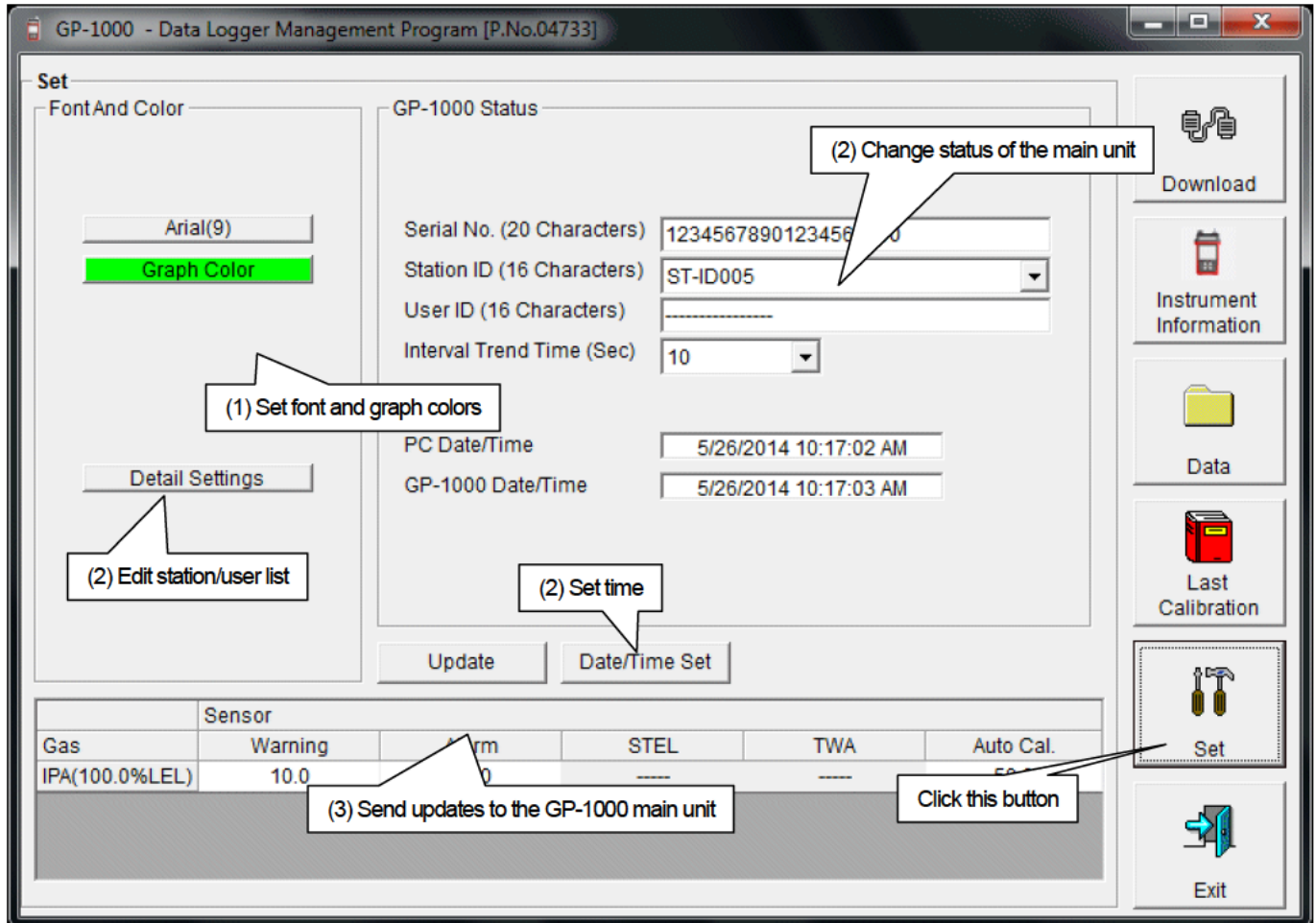

CAUTION: The data specified and/or changed must be sent to the GP-1000 main unit using the Update button.
CAUTION: The font setting is applied on the next startup.

(1) Change font and graph colors

- Change the font

1. Click the area that displays the font.

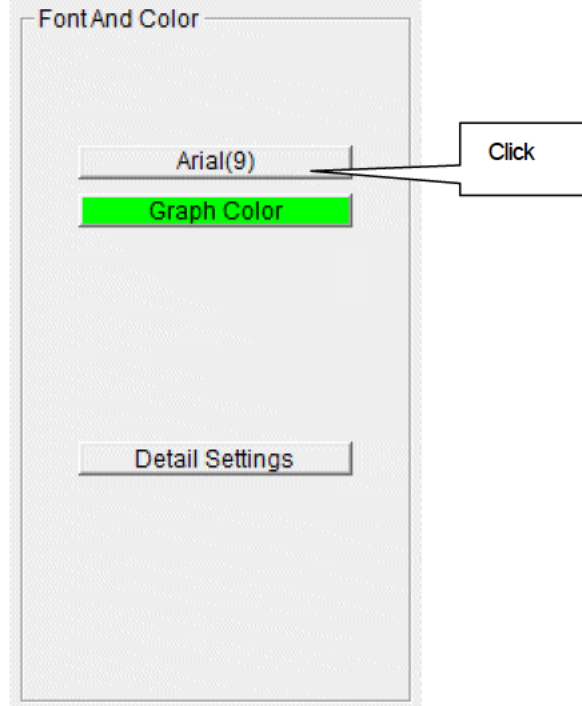

The font setting dialog is displayed. Specify an appropriate font.

CAUTION:

When an extremely large font is used, the screen might be hard to view.
This change will be effective on the next startup.

- Change the graph color

The display colors mapped for the gases in the graph can be changed.

1. Click the area that displays each gas.

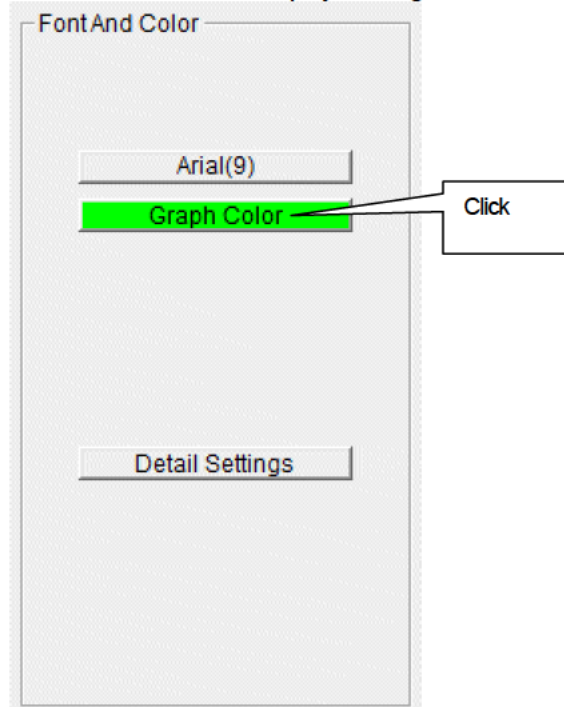

The color selection dialog is displayed. Specify an appropriate color.

(2) Change status of the main unit

- Edit station/user list

1. Edit the station/user ID list.
Click Detail Settings.

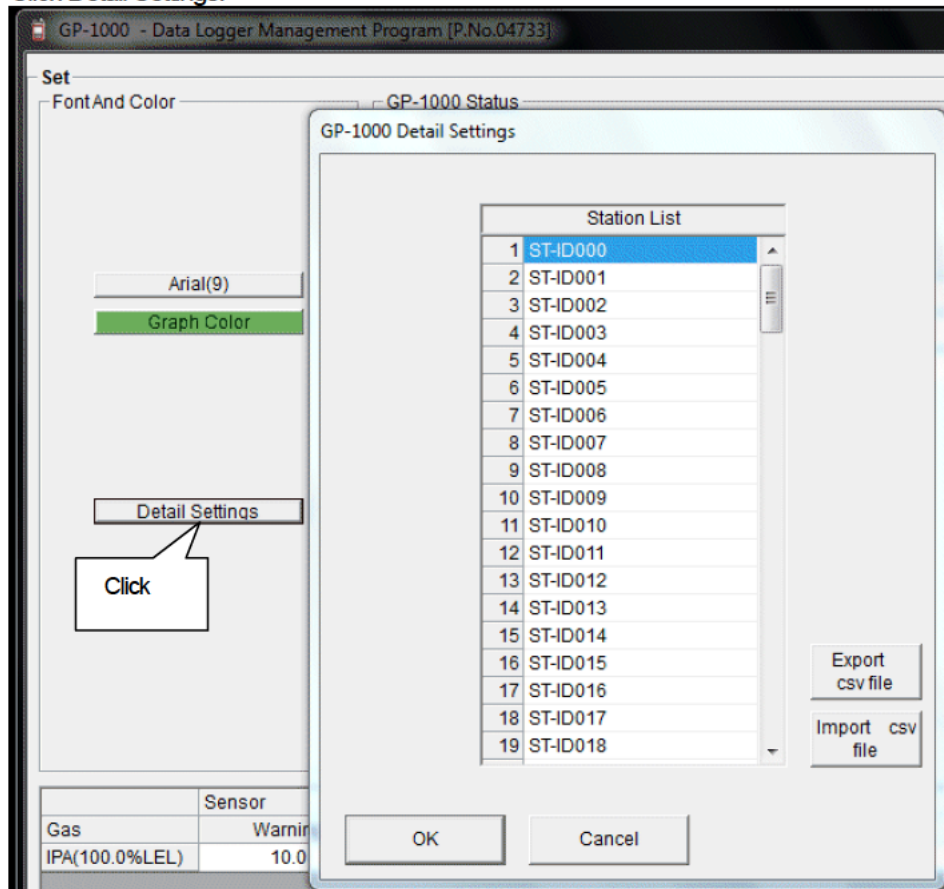

The edit dialog is displayed. The station list contains stations up to Number 256.
Up to 16 characters of alphabets, numerics, spaces, hyphens and slashes can be entered.

*** In the GP-1000 main unit, only the first eight characters are displayed. We recommend to use up to eight characters of only upper-case alphabets and/or numerics.**

Export csv file: The data is exported to a file. A text file is created using the "Number,data" format.

Import csv file: Data is loaded from a text file that follows the "Number,data" format. If the data contains unsupported letters, or the data is too long, the background color of the corresponding cells is changed to red.

*** If any cells have red background, **OK** cannot be selected.**

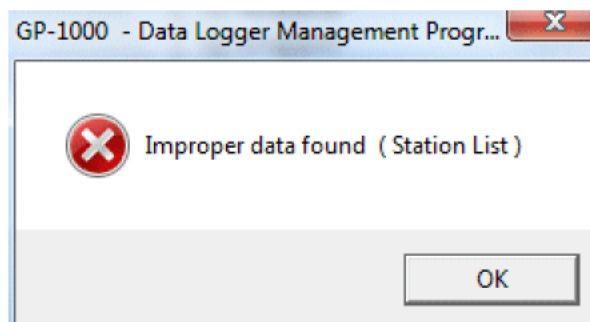

- Change

2. In the status area, change the desired data.

- Serial No. (20 Characters): Text input field containing '12345678901234567890'.
- Station ID (16 Characters): Dropdown menu showing 'ST-ID005'.
- User ID (16 Characters): Text input field with a dashed line indicating a password or masked text.
- Interval Trend Time (Sec): Dropdown menu showing '10'.
- PC Date/Time: Text input field showing '5/26/2014 10:21:05 AM'.
- GP-1000 Date/Time: Text input field showing '5/26/2014 10:21:06 AM'.
- Buttons: 'Update' and 'Date/Time Set'.

The contents of Serial No. (20 Characters) can be changed.

Interval Trend Time (Sec), Station ID (16 Characters), and User ID (16 Characters) can be selected and changed from the list.

The Date/Time Set button can be used to align the internal clock of the GP-1000 main unit (GP-1000 Date/Time) to the set time of the PC (PC Date/Time).

CAUTION: The date/time areas cannot be entered directly.

CAUTION: The settings of the GP-1000 main unit are not modified except Date/Time Set by this change. Make sure to click Update to send the change request process to the main unit.

(3) Send updates to the GP-1000 main unit

- Send updates

1. Modify the places to change and click the Update button.

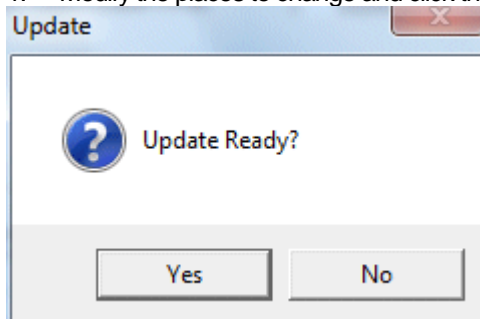

When the Yes button is clicked, the changes are sent to the GP-1000 main unit and stored there. When the No button is clicked, update is canceled.

CAUTION: The changes cannot be undone. Before clicking Update, it is possible to revert to the data stored in the main unit by clicking the Instrument Information button on the Download screen to download the instrument information data.

4

Data Maintenance

Depending on usage (such as loading data many times in a single day), the number of data might increase drastically. In such a case, it might be difficult just to find the desired data. In addition, there is a possibility of losing valuable data caused by an unexpected trouble of the PC.

To prepare for such unexpected events, a periodical backup of the data is recommended.

4-1. Details of data storage structure

Data is stored in the installation folder of the GP-1000 program.

- 1) File name: GP1000.mdb
File type: Microsoft Jet 3.6 database file
- 2) File name: Data
File type: Folder Trend data files are organized under year/month folders

4-2. Backup

Although it depends on usage, we recommend the data to be copied to another hard disk device or an auxiliary storage device (such as an MO drive or CD-R drive).

To restore data, copy it to the installation folder of the GP-1000 executable. The program searches for data on startup and the data will be available to view.

5

Operating Precautions

When using the program, take sufficient considerations on the following points:

- (1) When downloading data, check that GP-1000 is placed at an appropriate position. If the position is not appropriate, download cannot be performed properly.
- (2) When downloading, avoid similar operations using another application. (For example, performing IR communication during data download)
- (3) Do not kill the program (for example, by using Ctrl + Alt + Del). This program saves setting parameters on the shutdown process to prepare for the next startup. Therefore, if the program is killed, the next startup might fail.
- (4) Do not modify a data file directly.

6

Troubleshooting

Symptoms	Causes	Solutions
Communication is not possible.	The position of the main unit is inappropriate. An obstacle is in the way.	Change the position of the main unit.
	There is another device that uses IR.	Turn off the other devices, or prevent its interference.
Error occurs during communication.	There is a scattered light outside.	Eliminate the device that uses IR.
	The GP-1000 main unit moved during communication.	Do not move the unit during communication.
Something is wrong in the communication data.	There is a scattered light outside.	Eliminate the device that uses IR.

If an error still persists despite the above actions, please contact RIKEN KEIKI.

7

IrDA Specifications

7-1. About infrared communication

Communication with the main unit is performed via infrared communication (IrDA protocol).

Check that the computer to be used is capable of infrared communication.

Also, place the units so the infrared communication port of the main unit and the communication port of the PC directly face each other, and prevent interference of other lights.

CAUTION:

This program can establish communication with the GP-1000 main unit only in an environment with IrDA enabled. Check that the PC has a built-in IrDA device, and that it is enabled.

If the computer does not have a built-in IrDA device (this applies to most desktop PC and some notebook PC), use a separately sold IrDA-USB converter.

7-2. Display of communication ready status

At the start of communication, the operating system recognizes existence of an infrared device and displays an icon on the task bar.

By that icon, the communication status can be understood to some extent.

CAUTION: The displayed content might differ depending on the operating system and IrDA driver settings.

7-2-1. Task bar icon when the operating system recognizes GP-1000

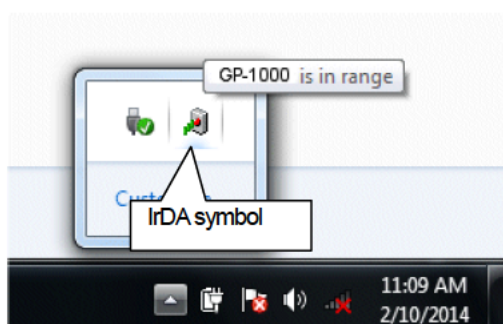

The IrDA symbol is displayed, and when the cursor is pointed over the symbol, the message "GP-1000 is in range" is displayed.

7-2-2. Task bar icon when communication between the data logger program and the GP-1000 main unit is in progress

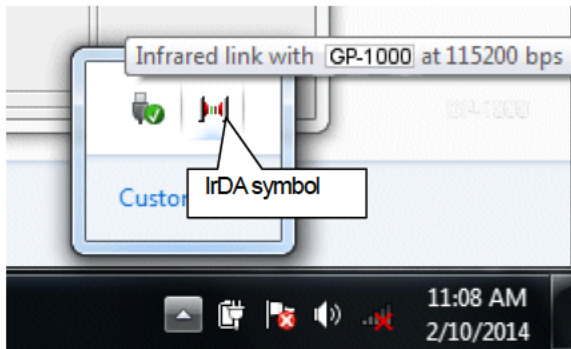

The IrDA symbol changes to an animation icon that shows communication, and when the cursor is pointed over the symbol, the message "Wireless link with GP-1000 at xxxx bps" is displayed.

* "xxxx" shows communication rate, which is normally 57600 bps. Depending on the environment, the rate might drop to a value around 38400 bps.

CAUTION:

Due to overhead in internal process of the GP-1000 main unit and/or the data logger program, there is little difference in overall communication time if the communication rate is 38400 bps or above. This is because a relatively long time is required to create data within the GP-1000 main unit and to analyze the downloaded data by the data logger program.

8

File Structure

This chapter explains the details about file contents at installation and during operation.

8-1. Current directory immediately after installation

File name	Details
GP1000.exe	GP-1000 main unit
RklrDA11.ocx	Infrared communication component
Filemove.avi	Animation file that shows that data download is in progress

8-2. Current directory during operation

File name	Details
GP1000.exe	GP-1000 main unit
RklrDA11.ocx	Infrared communication component
Filemove.avi	Animation file that shows that data download is in progress
GP1000.ini	GP-1000 initialization file
GP1000.dat	File for data downloading
GP1000.mdb	Database file (Microsoft Jet 3.6 database)
Data	Save directory for trend data files
Serial.log	Recording of data that flowed through communication port since startup of the program (for investigation and maintenance)

CAUTION: Files and directories below the double line are created after startup of the program.

9

Software Specifications

Name of product (name of program)	GP-1000 Data Logger Management Program
Model	SW-GP-1000
Executable file name	GP1000.EXE
Supported OS	Microsoft Windows 7 Windows 8 Windows 10
Program capacity	Main program: Approx. 3 MB/Library: Approx. 5.2 MB (Uses up to 40 MB of disk space on installation)
Communication of the main unit	Infrared (conforming to IrDA 1.1 protocol) Standard communication settings Baud rate: 57600 bps (maximum) Data bit: 8 bits Stop bit: 1 bit Parity: Even parity
Transfer time	Maximum 3 minutes (standard communication setting, with maximum amount of data)
Medium	One CD-ROM
Package contents	Operating Manual (this document) Product warranty and registration card License agreement